Microfilm Center, Inc,
P. O. Box 45436
Dallas, Texas 75235

The Canyon Sunday News

Volume 6 No. 43 | Canyon, Texas | Sunday, June 27, 1976 | 14 Pages | 15 Cents

Fireworks are a natural accompaniment to celebrating the Fourth of July and residents are reminded to use fireworks with "caution" as Randall County wheatfields are "very dry" and flammable. It is illegal to use fireworks within the city limits, except by special permit, as has been issued for the Canyon Chamber of Commerce "free fireworks display" to be set off at Conner Park Saturday evening, July 3.

After city goes to sleep, the night people keep watch

BY LAURIE TELFAIR

The traffic fades away about 1 a.m. in Canyon. Except for a prowling police car, the streets will be nearly deserted until after 6.

Dim lights illuminate the locked businesses while both customers and employees are still at home in bed.

But at a few places, business goes on as usual, manned by the night shift.

There are probably fewer than a dozen persons here who work all night in Canyon.

A grocery store that had been staying open 24 hours a day recently cut the night hours back to 11 p.m.

The only place to buy a cup of coffee in Canyon in the early morning is Pizza Hut on Highway 87. The sign out front proclaims 'Now Open 25 Hours.'

Who buys pizza in the middle of the night? Quite a few people, answers Cheryl Garrison, night waitress at the restaurant.

"About 4:30 a.m., we made a big pizza and a lot of sandwiches," she said. "We're busy because of 'TEXAS'."

The restaurant gets an early rush around 11 p.m. from members of the audience returning home. A later surge comes from the performers, enjoying a late snack after the show.

Miss Garrison said she enjoys night work. "Except for the fact that I don't get to see my boy friend as much, I like it."

Working nights and sleeping days saves money, she said, because she has less time to shop.

Ted Strain, who works all night at the pizza place and then goes to summer classes at WT, would rather have a day job.

He usually gets only three to five hours of sleep and studies most of the rest of the day, he said.

At the hub of the law enforcement and fire protection in the county is Barrett, night dispatcher for Randall County Sheriff's Department.

He provides radio contact for state troopers, police department, sheriff's office, ambulance, fire and rescue squad.

"I like to think this job is at the center of the county," he said.

Most of the work is communicating. In addition to relaying radio messages between agencies that don't have radio with each other.

"Some nights it gets long," he said, "and sometime you have enough to keep you busy."

Thursday night was busy, he said. A loose cow was hit on Palo Duro Highway, killing the cow and damaging the vehicle.

That night he relayed a message to the police department from a resident complaining about noise from fireworks. City police later brought in and questioned two men picked up at the pizza restaurant. Police also seized a handful of firecrackers alleged to have been taken from a boy.

"What I like about working nights, is it's slow and people don't rush, In the daytime, people just go, go, go, but at night nobody gets in a hurry."

Most calls received at night involve a complaint about disturbance, he said.

Barrett said he goes home in the morning and goes right to bed.

"I sleep as long as I can 'till it gets too hot. I usually get my seven hours," he said.

Night work leaves him free to do things in the day, he pointed out.

"If you have something to do in the evening. Like nearly all the night shift, Garrett is single.

Metropolitan Ambulance Service has a three-man crew on call around the clock.

But frequently, the entire crew is standing by the Fourth

(See NIGHT, Page 5)

Free fireworks for celebration

A spectacular fireworks display will be presented during the Canyon Days '76 festival next weekend as local residents join together in a salute to the nation's 200th birthday.

The free fireworks display will culminate the community clebration on Saturday, July 3, with displays expected to be among the best ever presented in Canyon.

Sponsoring the fireworks will be the Canyon Kiwanis Club, Rotary Club, Noon Lions Club and the Canyon Chamber of Commerce. Assisting with the actual firing and providing safety equipment will be the Canyon Volunteer Fire Department.

"This year we are going to have some special on the ground displays," states Roland Black, Chamber of Commerce manager. The ground displays and other fireworks will be set off at the park beginning about 9:30 p.m.

Opening the free fireworks program will be a ground scene depicting the American Flag, which will be set off just west of the Conner Park swimming pool.

The flag, which is among four special ground displays to be set off this year, will measure 10' x 15'. Other ground displays will include a 100 foot arrangement of "Niagara Falls" and the "Curtain of Flame." Concluding the fireworks on the ground displays will be a special bicentennial themed effort entitled "Uncle Sam In Prayer."

"Of course," relates Black, "we'll have the traditional aerial bombs and special fireworks shot in the air throughout the evening."

Spectators at the fireworks display have been encouraged to find viewing room in the central and northern sections of the city park for the fireworks display.

03123

THIS IS YOUR LUCKY NUMBER
See if you have won an expense paid vacation to Six Flags Over Texas being sponsored by Canyon merchants. Giveaway rules on Page 14.

Students seek holiday

University students hoping to gain a holiday July 5 ran into a wall of state law and university schedules this week.

Final examinations for the first summer session will be given that Monday, requiring students to return to WT after the Fourth of July holiday.

A petition to end the first term on July 2 was started last week and Tuesday night about 20 students met with university officials to discuss the request.

Karen Johnson, university legal counsel, explained the road blocks preventing the change.

State law dictates a minimum number of classroom hours, she said.

But, more important, another state law prohibits a state agency from closing Friday or Monday for a holiday falling on a weekend.

University schedules also had an effect on the date for finals, she said. West Texas State University and the University of Texas at Austin both registered on Memorial Day, so, with normal class schedules, July 5 is the required date for ending the term.

UT students will have classes July 5 but staff members will have a holiday July 2, although students and faculty will not. It will be classes as usual July 5 for East Texas State students.

Texas Tech and North Texas State both began the day after WT registration, Miss Johnson said. This would end their first term July 6.

Texas Tech students will have a holiday July 5 but faculty and staff will not. At North Texas State, nobody will be on the job.

"The students were hoping that if there was no good reason to have classes the day after the Fourth, that the schedule could be changed," Miss Johnson said.

The second session will begin July 8.

Locked cell unnerving

Project to test prison inmates tests students too

Even if it's only temporary, the locking of a jail cell behind you can be an unnerving experience, a WTSU graduate student has discovered.

At first he was apprehensive but has since lost the butterflies, said Norman Monk, of Canyon.

Monk is one of three psychology students working on a criminal justice project to test and evaluate jail inmates.

Working with him are Pat Althen, of Amarillo, who, like Monk is serving an internship in criminal justice. Maxine Kolius, also of Amarillo, is taking the project for psychology credit.

They are in the fourth week of the ten week project. So far, they have tested five of the 15-20 persons they plan to evaluate and have completed testing at the Women's correctional center in Amarillo. They will begin tests this week on inmates of the minimum security center at the old Amarillo Air Force Base.

The students administer five psychological tests to evaluate intelligence, personality and achievement and interview each of their volunteer subjects.

Then after discussion among themselves, they evolve a report analyzing the needs and aspirations of each person. They do not make recommendations for control or treatment. The reports are placed in the inmates' file and are given to work release officers.

Unlike Monk, who said it bothered him at first to work in the jail, the other students reported no problems with the experience.

"I just regard the whole experience as a learning situation," Mrs. Kolius said.

For Miss Althen, the most intriguing aspect of the project has been the interaction of the group in formulating the reports.

"We all tend to look at a person a little differently and it's interesting to find out how one person can appear to different people," she said.

The prisoners also must adjust to the students, Monk said.

"They are much more tense than they appear to be," he said.

From the small number of persons tested so far, the researchers can't form any generalizations about jail inmates here. However, Monk said, the five came from a very varied economic background.

Inmates must establish a sort of prison society, he said.

"They have to seek out an identity and meaning for life while they are in jail. They place a good deal on the duties they . . . perform and show pride in how they play along and make a great effort to comply with what is expected of them," Monk said.

Both Monk and Althen said they were somewhat discouraged with the lack of after care when an inmate is released.

"It is a little discouraging to realize that maybe even the ones who do have potential and want to change, knowing that when they get out, they are going to face problems in getting work and getting adjusted. And knowing that funds are not available to do anything for a dramatic change," Althen said.

"They are thrown right back in the same environment that put them in the clink in the first place," Monk said. "There is nothing else for them to go back

(See PRISON, Page 5)

Umbarger's water letter enroute now

A letter of intent, one of the final steps needed to secure from Farmer's Home Administration funding for a new water system at Umbarger, has been signed and is on its way back to FmHA.

Louis Raef, one of the leaders in the long struggle to get a community water system, said the letter was signed Monday at the FmHA office in Amarillo.

"We got it, signed it and sent it back," he said. "Now we just have to wait for more information from FmHA." Raef said the letter was just a statement confirming the intentions of the water association to use the federal funds for the construction of the water system.

Approximately $175,000 will be alloted to Umbarger from FmHA.

A community meeting was held Tuesday night in Umbarger with FmHA agent Thomas Cheshire and engineering consultant Bill McMorries, Raef said.

A survey of potential water users, also a requirement for the federal grant, is underway now in Umbarger, he said. Also, the association has applied for a charter of incorporation from the state.

"If we can get rid of this red tape, we'll be in business," Raef said.

The community has been seeking federal funds for a water system since 1970.

Reward out on flag theft

Canyon's Chamber of Commerce is offering a $50 reward for information leading to the arrest and conviction of those who stole all the Texas flags between 25th and 26 Streets.

The five flags were believed to have been taken Wednesday night, the day after they were raised to celebrate the "TEXAS" drama at Palo Duro Canyon.

Two flags were found Thursday displayed in dorm rooms at WTSU, Black said, but another flag was taken Thursday. No arrests were made.

Roland Black, C of C director, said the stolen flags represented a loss of about $100. After replacing these, the Chamber will have used up the reserves for this year.

"I'll replace these but after this, I can't replace them, Black said. "It's just so discouraging."

The flags were mounted 16 feet high to street lights. City workers used a ladder and truck to reach the brackets.

"I don't see how they got the flags down," Black said "If someone needs a flag, they can come to the office and we'll try to get them a flag."

Black said there was almost no chance that the flags were blown off by the wind.

"Wind may break off the staff, but these were lifted out of the mountings."

Once before, the Texas flags have been stolen, he said.

"We had trouble the first year we put them up, in 1966," Black said.

The flags stolen then were later found and several persons were arrested, he said. The flags being used for decoration were draped over chairs, or pinned to the wall.

TAKING IT EASY — Deputy Gary Barrett, dispatcher at the Sheriff's Department, is one of the few night shift workers. He fills in a slow period with a look at a newspaper.

Hometown festival atmosphere planned for events Saturday

By LORENA MILLER

Canyon Days '76 will be a hometown festival for Canyon and Randall County residents as they join in the local observance of the nation's bicentennial birthday.

Plans are in full swing for making the event a hometown weekend with activities centering on Saturday, July 3.

The festival will include the annual barbecue, a spectacular free fireworks display, and a variety of exhibits at Conner Park throughout the day of July 3, according to Jane Stephens, festival chairman.

A community-wide flea market will open at the park with booths of all types selling a variety of wares from 1-4 p.m. Also entertaining folks during the afternoon hours will be booths displaying items and crafts from long ago such as a soap making area being manned by home demonstration clubwomen and an old style washing demonstration being presented by 4-Hers.

In addition the afternoon will include a repeat of the Canyon Exhibit which was presented during the recent Panhandle Bicentennial Festival in Amarillo. The exhibit will include a collection of old styled utensils such as coffee grinders, butter churns, irons, etc., according to Doris Martin, exhibit arranger.

Booths for the flea market are being rented at a $3 charge and may be arranged for by contacting Genelle Bourland, 655-7941, early this week. Flea market booths will include mini-garage sales, crafts, etc. (Proceeds from the booth space rental fee will go toward the Chamber's present fund campaign to obtain new Christmas lighting for the city.)

Conner Park is expected to be filled with spectators throughout the afternoon and other events of the festival will include a "tasting tea" and "antique quilt display" to be set up at the First Presbyterian Church, adjacent the park.

The "tasting tea", sponsored by Heritage Woman's Club, will feature foods made from early day recipes. The "quilt display," which is being provided by the Sue Hite Club, will feature a number of heirloom and antique quilts according to Beulah Miller, display chairman.

Other activities in the park to entertain spectators will include tumbling, cheerleading and other activities for children being demonstrated by students from the Summer Recreation Program. In addition, the summer recreation group and other children of the community will be staging three legged toesack races, ball pitching and outdoor games for children beginning at 2 o'clock.

At 3:10, the youngest festival goers in the age bracket of 1-10 will be having a "penny hunt" on the playground with the hunters entitled to keep the bicentennial pennies that they find. The pennies, which are being furnished by the First National Bank and West Texas State Bank in Canyon, will be hidden in the playground area of the park.

At 3:30 p.m. "water polo" games will get underway in the front parking area of Rex Reeves Elementary School. Canyon Volunteer Fire Department will set up the polo game which is played by two-man teams facing off on either side of a cable to which is attached a ball. Object of the game is to move the ball to the opponent's end of the cable by directing a water stream from a fire hose.

"Anyone can play water polo," according to a department spokesman, and participants should come dressed to "get wet." Water polo games will be open to the public with men and women invited to join the firemen in the fun. Injuries (which are not common in the game) are the sole liability of participants. The game of water polo was originated as a fun game to help firemen improve control of fire hoses in training sessions and is commonly used as a training exercise and festival activity throughout the Texas Panhandle.

Wednesday, June 30, will be the final day for entering a float in the Canyon Days parade which is set to begin at 4:30 p.m. on July 3. Branding irons and barbecue tickets will be given for the best parade entries, according to Roland Black, Chamber of Commerce manager. Parade entries may be made by calling Black at 655-3201 early this week.

The parade will convene on the parking lot of the First National Bank and will proceed from the starting point to Conner Park on Saturday afternoon. Costumed first grade students have been asked to make a repeat appearance for the summer parade. The young folks made such a hit with residents at the May "Windows to the Past" project that they have a special invitation to be a feature of the Canyon Days '76 parade. (The first graders are being asked to gather at the FNB parking lot and walk in the parade as far as the United Methodist Church, where the parade route will take a southern turn to the park).

Traditional barbecue with a full plate of trimmings will be served at the park beginning at 6 p.m. Tickets for the barbecue will be $2 for adults and $1 for children and may be purchased from the Canyon Chamber of Commerce during the serving hours.

Entertainment during the barbecue will be provided by a group of tumblers from the Maverick Club.

Wrapping up the festival will be a bicentennial program as a "time capsule" is deposited underground amidst ceremonies which will include the lowering of the American flag by the Boy Scouts of America.

The special ceremony for the "time capsule" will include a recognition for the Canyon Girl Scouts, who have planted new trees at the park, along with a recognition of the capsule's contents. The receptacle for the time capsule was prepared this spring by Canyon High School students under the direction of Harold Hagemeier. Woman's Book Club, the original federated club of Randall County, has collected the various items to be included in the sealed capsule.

Immediately following dedication ceremonies, the free fireworks display celebrating America's 200th birthday will be set off at the park in the South area and adjacent the swimming pool to the West. Spectators are encouraged to find viewing room in the central and northern section of the city park for the fireworks display.

The fireworks are scheduled to be among the best displays to be fired in the Panhandle this year with sponsoring organizations including the Canyon Kiwanis Club, Rotary Club, Noon Lions Club, and the Canyon Chamber of Commerce. Assistance at the fireworks will be lent by the Canyon Volunteer Fire Department.

Spectacular feature of this year's fireworks display will include several specially arranged on the ground scenes including a 10 x 15 American Flag which is to open the program. Along with the traditional rocket launchings and other fireworks, the ground displays to be set off just west of the swimming pool at the South end of the park are a 100 foot arrangement of "Niagara Falls" and a "Curtain of Flame."

Concluding the fireworks and a full day of fun will be the bicentennial themed display of "Uncle Sam in Prayer."

The festival planning has been handled by a committee composed of Jane Stephens, chairman, Mary Alice Hines, John Childs, Roland Black, Linda Cooper, Harold and Lanelle Hagemeier, George Ritter, Ken Thompson, Lois Hull, Kathy Glazener and George Blackwell.

Fireworks illegal within city limits

Rockets and other fireworks are once again making an annual appearance locally for the July Fourth celebration time.

If your plans call for celebrating the nation's birthday with fireworks, be careful not to light up the fireworks inside the city limits — as it's against the law.

Fireworks may be exploded legally in the county but Randall County Sheriff Cliff Longest warns users to be particularly careful of starting fires. Sky rockets, Roman candles and other fireworks which are propelled should be pointed upward rather than at a house, car, or a wheat field. A 20 mph wind (slight breeze) can cause a properly aimed explosive to deflect and cause possible injury.

Canyon Fire Marshal Jerry Lehnick, reminds residents that fireworks are illegal within the city limits and warns that adults are responsible for the child and would be liable for any penalties in the event of a fire.

The city's own annual fireworks display, set for the evening of July 3, is conducted under careful regulations and a permit is issued for the display after city officials show financial responsibility and have a licensed demonstrator for handling the fireworks show.

Other than the 4,200 fires relating to fireworks in 1974 there was a count of $38 million dollars in damages according to statistics gathered by the National Fire Protection Association. Fire Marshal Lehnick reports that 2,600 persons were treated in hospitals across the nation for injuries from fireworks along with numerous other people who went untreated.

Of the 1,000 cases of fireworks injuries studied by the NFPA, 735 injuries were to bystanders and 417 were suffered by participants. Cases studied showed 24 deaths from fireworks with the 1,128 fireworks injuries ranging from maiming, to loss of sight, embedding of foreign material in the body, along with various cuts and burns.

Small children, he cautioned, are apt to grab at sparklers and other so-called "safe fireworks" thus receiving burns, etc.

Always use caution with fireworks by setting them off on the ground rather than holding in the hand and risking the possibility of losing a finger, hand, arm or eyesight. After lighting any fireworks it is recommended that the person take several steps back and another point made by the Fire Marshal recommends that fireworks should be carried in a metal lunchbox tote or similar container rather than a paper sack, which is likely to catch fire itself.

So if you are going to use fireworks to celebrate July Fourth — do it with caution, remembering the safety precautions discussed with local officials.

Summer youth 'dance' discussion is June 30

A meeting for parents and students interested in providing a summer activity for high school and junior high youth of Canyon will be held on Wednesday evening, June 30, beginning at 7 p.m. in the offices of the Canyon News.

A similar meeting was held during early June and the ultimate result was a "splashing swim party and summertime dance" for the junior high and high school aged students combined. Music that evening, June 18, was provided by CHS graduate Steve Baird with better than 300 city youths being entertained for an evening at Conner Park and swimming pool.

At Wednesday's meeting, the discussion will center on planning for another youth entertainment to be held during the month of July under the guidance of the summer recreation ad hoc committee.

The summer recreation ad hoc committee members extend a special invitation to attend the planning meeting on Wednesday, as well as the next entertainment event, to all members of the Parks Board along with the Canyon City Commissioners, and any other person interested in discussing the project.

Festival's parade open to local participation

Festival time is almost here and all community residents are encouraged to do their part in making Canyon Days '76 a time to remember.

The traditional summer celebration this year has taken on a hometown atmosphere with city and county residents invited to join in the overall effort observing the 200th birthday of America.

Special project areas which are open to city and county residents are the parade and the flea market, which are both being handled under supervision of the Canyon Chamber of Commerce and the women's division.

The parade will begin at 4:30 p.m. on Saturday afternoon, July 3 and will start from the parking lot of the First National Bank progressing to Conner Park where other festival events will be underway.

"At present we have about 20 entries ranging from Sunday School classes to the Boy Scouts," says Roland Black, Chamber manager. Other floats already signed up for the parade include a group of Model A Club members in vintage automobiles, as well as VIP cars in which Miss Canyon — Cindy Brooks, State Representative Bob Simpson and other parade dignitaries will be riding.

Those planning to enter the parade should sign up prior to June 30 by contacting Black at the chamber office, 655-3201. Parade prizes will include free tickets to the chamber-sponsored barbecue in the park following the parade.

The "flea market" at Conner Park is being arranged for through the women's division of the Canyon Chamber of Commerce with booth spaces renting at $3 each. Genelle Bourland, 655-7941, is in charge of booth rentals.

The marketplace will be open from 1-4 p.m. at the park July 3 with vendors selling all types of wares from crafts to mini-garage sale items, says Mrs. Bourland.

Proceeds from "flea market" booth rentals will be added to the chamber's current fundraising efforts to secure new Christmas lighting for the city this year.

Don't be statistic of holiday "count"

Texas drivers have been called on to prove the Texas Department of Public Safety wrong in their current estimate that "42 persons will be killed in traffic accidents during the July Fourth holiday period."

The DPS expects to encounter unusually heavy traffic throughout the state, according to Colonel Wilson E. Speir. It is noted that the heaviest traffic is expected to be around recreational areas and at the bicentennial celebrations across the state this year.

The estimate of 42 deaths during the holiday period is expected to occur during a 78 hour holiday period with the count starting at 6 p.m. on Friday, July 2, and continuing until midnight Monday, July 5.

During a comparable period in 1975, the department estimated 54 persons would be killed and at the conclusion of the count the statewide statistics indicated 44 lives lost with a final count of 49 deaths after final reports were in.

"If you drive — do it carefully."

News editor's column is reprinted by HEW

Canyon News Editor, Carroll Wilson, and his wife, Susan, are in San Antonio this week end attending the annual convention of the Texas Press Association.

The editor, Wilson, regularly has editorial comments filling this space and his wife, Susan, is known throughout the area for her comically styled columns on the "kitchen sink."

In the editor's absence, the city desk this week received a letter from Van Rush, assistant regional director of public affairs for the Department of Health, Education and Welfare at the Regional Office in Dallas, which notes that the "HEW Digest" has reprinted Wilson's recent editorial letter titled "Bureaucrats, Come Meet People" in their current issue.

The original letter by Wilson appeared in the Sunday, June 6 issue of the Canyon Sunday News.

City desk

Where have all the road maps gone?

By CARROLL WILSON

Incredibly enough there are no road maps anymore.

Used to be road maps around our house were like coat hangers— they seemed to multiply. But when we left Wednesday for the Texas Press Association Convention in San Antonio we couldn't fine one.

Neither Susan nor I have ever driven to San Antonio and I really didn't worry about the route until just before we left. Then I tried to find a road map.

Jim Martin, at the Gulf station on 23rd in Canyon, told us as we gassed up that major oil companies don't produce road maps anymore.

"They don't need the advertising," Jim said.

We ran by a friend's house and picked up a year-old atlas and finally struck out for Lubbock.

After having talked to other folks at the San Antonio convention, who are likewise aware of the road map shortage, we decided that someone with energy and some money could make even more money by putting on the market a good highway map.

On the road to San Antonio, it seemed like some where as you entered the hill country, is a small town named Bronte — just a bit further south is Tennyson.

These two towns, seemingly named for English authors, are in the middle of a whole group of towns which have names of people you have never heard of.

Someday I'd like to find out the story behind the naming of Bronte and Tennyson***

Probably one of the most interesting places in San Antonio, next to the Riverwalk, is the Institute of Texan Cultures.

The Institute is in the Hemisfair Plaza and is in itself a work of art***

The gay libbers heard the Texas Press was in town, along with the State Teachers Association, and staged a fizzle of a demonstration Friday morning across the street from our hotel.

After only a few minutes, the overcast skies held forth and the libbers moved on***

Mrs. Maurine Werst, who along with her husband publishes the Big Lake Wildcat, is a southpaw.

She tells me though, as she gouges me at the dining table, that 50% of all dogs and cats are left-handed and that plants can be left-handed too***

Louis Harris, the famous polster, told us Friday morning that the nation's political parties are as much as 30 to 40 years behind American opinion.

Americans today, he said, and he based this on polling patterns, are concerned not with empty promises and not with fear inspiring charges, but those things which will improve their quality of life and those things which will improve the human condition.

Harris said the old politics of men like Mayor Daley of Chicago and the Big Labor Bosses is gone.

The loss of the ability of old-time politicians to run American politics and government is being manifested, he said, in the popularity of Ronald Reagan and Jimmy Carter.

Both Reagan and Carter, according to Harris, are perceived by the American people as being moral men who will not promise something they can't give ***

Journalism in San Antonio is unique only because the daily papers which serve the nation's tenth largest city are all yellow ***

San Antonio itself is unique because it's the largest city in the country with a woman mayor.

America Today

Jeanne Parker

America today is different from what it was in the past years. Today in America we have more privileges than we did in the past years. We have better ways of transportation. We have bigger jets to carry more people to where they are wanting to go, without making two or three round trips if it is a large group wanting to go to the same place.

Our cars and pick-up trucks get better gasoline mileage now since many new gasoline saving devices have been invented to be put on the automobile to make it save gas. We have heaters, air conditioners and even radios in them now.

We can plant large crops of wheat, alfalfa or milo or any other kind of crop now that we have large machinery.

In the past years the people have had to be out walking in the hot burning sun doing the work by hand. They would go home more tired than we do today, because all we have to do is drive the machinery to get the job done. They even make some machinery more comfortable than others because they can install radios, air conditioners or just what ever you want in them today to make you feel a little more at home.

In the past years when you went to the movies, all you could do was watch the movie, because there wasn't any sound to listen to. We have some men who have gotten together and built different types of robots to make the movie much more exciting. A show by the name of **Jaws** was about a shark that ate people. The shark was really a robot that had been constructed special for the show to make it more exciting. In the past years the movies were all good to go to and now they are rated G, PG, R and X. G is general public; PG is parental guidance; R is for adults; and X is for adults also.

We have thousands of better stores to shop in today. For example there are Sears, Woolworth, K-Mart, TG&Y, Skaggs-Albertson and many other stores. In the past years the only kind of stores were general stores where you could buy very few items. Also there were trading posts where you could trade furs to get the goods you needed.

Pioneers used to use candles for light, and fire places or wood stoves to cook on, until Benjamin Franklin discovered electricity. Then we could use a light bulb and a light switch to have light. Also we have electric cooking stoves and gas cooking stoves to cook on. We also have a quick way of cooking foods in an oven called a Micro-Wave oven. Some people still use a fire place for heat, but then there are also gas heaters that keep our homes warm.

We used to use out houses for restrooms, and now we have commodes in rooms called bathrooms in our homes. Also the people used to go to a barber shop to take a bath and get a shave and pay to get to do this and now we have bath tubs in our homes and you can buy an electric or hand shaver to shave with.

Now we can talk to people who could be thousands of miles away. In order to this, we talk on the telephone. People used to use telegraphs to get in contact with other people. We also have a radio called a Citizen's band radio. It can be put in your car, pick-up, tractor, truck, combine or just about anywhere. These can be used to warn another CBer that there is some kind of trouble ahead. People don't use their real names but use a nick-name.

Some of the boys and men today have long hair similar to George Washington's or Benjamin Franklin's; however, some of the boys and men today have hair down to their waist and it is very stringy. Then also some still have beards like the cave men.

When people used to do anything like killing someone or robbing a bank or store, they would be hanged. Today when anyone kills someone or robs a bank or store the jury gives you some years in prison. Sometimes the prisoner manages to get out early for different reasons.

We have large schools now. There are many rooms in the schools instead of one like the little country school houses. We have six different levels for schools: Headstart, kindergarten, Elementary, Junior High, Senior High and College. Then there are special schools for the mentally retarded children. Then there are also private schools for the people who don't want to go to the public schools.

In years gone by there was only one meeting house and the different denominations would take turns having the services. Some of the different churches were Methodist, Baptist, Church of Christ, Catholic, Presbyterians, Jesus Christ of the Latter Day Saints or the Mormoms, Seventh Day Adventists, Assembly of God, Christian, Nazarene, Episcopal, Lutheran and Pentecostal.

There are many sports that we play: football, hockey, basketball, baseball, golf, tennis and many more. Most of these sports we are able to see on television. The sports from foreign countries are brought to television by way of satellite. Both boys and girls participate in these sports.

We have factories where the farmers take the crops they have grown, and have them cleaned and whatever else needs to be done. Then they are put in cans to be sold at the different stores.

The farmers also plant cotton and take it to the gins to be cleaned. Then it is taken to be made into clothing. They also make clothes out of wool and knit and several other types of materials. They don't always make clothing out of all these types of fabrics. They produce yards and yards of material of which you can buy a pattern and make your own clothes. They have a special way of printing different kinds of designs on the material. They can make the material any color they want it.

As you can see we also have paper to write on to do our school work on instead of a little chalk board.

It used to be that only the parents got jobs. Now there are different types of jobs available when anyone is 12 or 13. Young people can work at restraunts washing dishes or even helping with the cooking that needs to be done after school each day. Teenagers can get many different after-school jobs.

We have many different styles of shoes. We have keds or tennis shoes, sandals, boots, loafers, and just a simple shoe. Toes and heels of shoes have gone from pointed to square and high slender to wide clunky.

The girls wear jeans and dresses. The dress lengths change nearly every year. They have been nearly to your ankles, then about 8 to 9 inches above the knee. Then they were 5 to 6 inches above the knee. Today they are on the knee.

We still have trains, but we don't have passenger cars to carry people from town to town. We now only have cars from grain and different kinds of crops. They also carry new cars from state to state. There aren't train robberies anymore, because they don't carry a safe full of money on them. Another reason we don't have train robberies is that the robbers don't ride horses to rob places anymore—the robbers use cars.

We don't have shoot-outs in the streets anymore unless crimes are being committed by someone.

For the first time in history we have a President who was not elected by the people. He was at one time vice-president by appointment. The President resigned, so he was immediately sworn in as President.

I am really enjoying being around during the Bicentennial year, because it is only a once-in-a-lifetime privilege. One thing that really impressed me was the wagon trains. I wish that I could have been on one of the wagon trains that went across the United States to celebrate the Bicentennial year.

'Sink' takes third

"The Kitchen Sink" which is featured as a weekly column in the Canyon Sunday News was selected by judges in the Texas Press Association Convention to receive a third place award.

Written weekly by Susan Wilson, the column deals with the lively antics of a homemaker involved in the raising of children and the companion role she shares with her husband.

Mrs. Wilson and her husband, Carroll, who is editor for the Canyon News and Canyon Sunday News, are in San Antonio this weekend attending the Texas Press Convention.

Top this

Five junior high boys are claiming an Activities Center record for the most number of free games won on a pin ball machine.

Taking turns playing, Jack Crager, Pat Carlile, Tom Nix, Mark Miller and Kip Pruett won 25 consecutive games.

It took about 45 minutes to achieve their record.

Our world

Restrained smoke is gift

BY ANN BROWN

How would you like to give each of your children a gift worth at least $25,000? Persuade them not to smoke — by precept and EXAMPLE.

For the smoker consuming a pack a day, even at current inflation rates, the cost would be at least $200 a year. If that money were placed on interest from age 16 to 66 at 5 percent, it would yield more than $25,000.

For a family of two smokers this would be $50,000. And this is far from the end of the story.

What about the education in music, travel, or college that smoking parents could give their children with the money they spend on cigarettes.

According to one M.D., Jan Polissar, smokers have about twice as much illness as nonsmokers. Think of the money your children would save in medical bills — not to mention the suffering and premature deaths.

Smoking obviously results in throat problems and respiratory diseases, and according to the surgeon general, it is the major contribution to emphysema, heart disease, and lung, lip, and throat cancer.

In expectant mothers, smoking is reportedly the major cause of premature and stillbirths.

So for your daughter, add to the $25,000 the cost in money and sleepless nights for the premature baby, and grief for the stillborn.

Surely smoking is included among the "sins of the fathers" passed to the third and fourth generations.

Perhaps the greatest gift, however, you can give your children in persuading them not to smoke is psychological.

Americans traditionally treasure freedom above all — even life itself. The men who died in the Alamo are classic examples.

The martyrs who died, however, probably did not suffer as much — certainly not as long — as the pioneers who left family, friends, and fortune in their native lands for freedom in America.

But how can anyone be free who is slave to a costly and controlling habit like smoking?

Teaching a child to smoke (the most effective smoking is parental example) is rather like placing a tiny, growing watermelon into a glass bottle: Eventually the melon must break the bottle or the bottle will kill the melon.

When you see a strong, admirable adult smoking, you may be prone to wonder why any sensible person would form such an expensive and destructive habit.

But the adult didn't. Like the tiny watermelon in the bottle, a green youngster started something a mature adult can't stop.

Anyone who has ever watched the life or death struggle of the adult who has been warned by the family physician to stop smoking or die, knows it is a habit that forges stronger chains than any steel mill.

Many adults do break the smoking habit (probably not without help), but many others simply resign themselves to invalidism and premature death.

What parents want to give their children that kind of heritage?

Then when it is weighed against $25,000 in cash — plus freedom from dirt, debt, and disease, how can there be any question?

The Kitchen Sink

BY SUSAN WILSON

Hubby and I are going on a weekend trip. So I've been pretty busy getting ready.

Packing the kids clothes for a stay with Gramma, packing our clothes, arranging for someone to bring in the mail and water the plants, doing advance work on my column, and all the things I should have done last week, and, of course, cleaning the house. It is a strange quirk — this compulsion to clean a house before leaving it. But it is a compulsion and I, like everyone else, **must** do it.

Hubby came in this morning as I was cleaning under the couch. "Why are you doing this? Why do you have to clean the house to leave it?" (These spurts of cleanliness make Hubby nervous. He is reminded of imminent labor).

"Because I can't stand to come home to a dirty house!" I explained, handing him two brushes, an empty cereal bowl, two Christmas ornaments, a Halloween mask, 17 barrettes and two oreos.

"But, Susan, it's been dirty for months and never bothered you!"

He doesn't understand. I washed the curtains, slipcovers, bedspreads, and rugs, not to mention all the rest of the laundry.

I finished the kitchen cabinets, hall closet, medicine cabinet, and had just started on the refrigerator when Hubby wandered in again.

"What are you doing now?" he asked as I dumped slimy unrecognizable objects into the trash. "Why are you doing this now?"

"I do this twice a year before we leave on vacation and when my mother-in-law comes. And because your mother didn't come for Christmas, it hasn't been done since our last vacation. It's **time!**"

Of course, getting the house clean is only the first step. Then I have to keep it that way until we leave. This drives Hubby up the wall.

Three days before we leave I cancel all linen changes, and lock up clean sheets and towels. I allow Hubby a box of Kleenex to blot dry with after his shower. Two days before count-down the living room, dining room, and kitchen are off limits and no snacks are allowed. Hubby and the kids drink water from the garden hose. All meals are taken from paper plates in the backyard.

The day before leaving, I don't even let the kids in the house while I straighten bookshelves, take down the mistletoe decoration left from Christmas, and vacumn under the beds.

The morning we leave I get up at 4 — strip everyone and every bed in the house and start doing laundry. I dress the kids and put them in the car, give them a pop-tart and paper cup of milk. Everyone waits in the car while I fold the last clean laundry then lock the door on a clean house.

"This is ridiculous!" Hubby shouts. "You can't complain," I tell him sarcastically — "Guess what I found under all that junk behind the front seat of the car?"

"What?" Hubby asked with a nervous guilt.

"A backseat! You never told me our car had a back seat!"

"Uh — I was saving it as a surprise for our vacation!"

Letters to editor

HEW'S answer

Dear Mr. Wilson:

We appreciate your responding in the form of a column in the June 6 edition of the **News** to our request for special comments on this Department.

Secretary David Mathews has seen your column and it has been reproduced in the HEW Green Sheet, which is distributed to the top officials of the Department in Washington and throughout the country. Additionally, it is planned to publish it in what is called the HEW DIGEST, a publication of significant news and opinions about HEW, and possibly in the all-employee publication, HEW NOW, both of which are also distributed nationally.

Meanwhile, I am enclosing some material about HEW which you may find helpful and rather than voluntarily deluge you with printed material, I will mention that we have additional detailed material if you want it.

Your comments are well taken here in the Regional office, and the fact that we don't see people more often is one reason we are asking for opinions such as yours.

I hope we can see you in Canyon in the near future and discuss where we are today in terms of HEW's attempts to seek out more public participation in HEW programs and rule-making.

We appreciate the thought and effort you put into your response to our letter, and I expect you will be hearing from Secretary Mathews in the near future. Any time we can help you in any way, please let us know.

Sincerely yours,
Van Rush
Assistant Regional Director
Public Affairs

'Thanks'

TO WHOM IT MAY CONCERN:

The Governing Board and membership of the Canyon Senior Citizens Association wish to express our sincere appreciation for your full page coverage of our pending Open House. You were a great help in making our day a satisfying success.

We appreciate the coverage you have given us during the year and carrying our announcements. We plan to have classes, meetings and other functions during the coming year and hope that you will continue to be so kind.

Sincerely,
The Canyon Senior
Citizens Association

The Canyon News

The Canyon News, founded in 1896, is an independent newspaper dedicated to the best interest of the community, state and nation.

A subscription is $10.50 a year in Randall and surrounding counties and $13.65 a year elsewhere.

The Canyon News is published Sunday and Thursday at its offices, 1500 5th Avenue, Canyon, Texas. Second class postage is paid in Canyon. Zip Code 79015.

Any erroneous reflection upon the character, standing or reputation of any person, firm or corporation which may appear in the columns of this newspaper will be corrected upon being brought to the attention of the editor.

The Canyon News is a member of the Panhandle Press Association, Texas Press Association and National Editorial Association.

Troy Martin .... Publisher
Carroll Wilson .... Managing Editor
Joan Castleman .... Bookkeeper

Join our circle of friends.

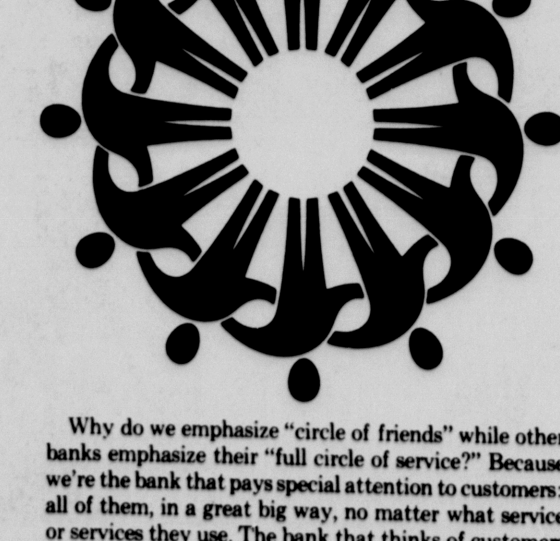

Why do we emphasize "circle of friends" while other banks emphasize their "full circle of service?" Because we're the bank that pays special attention to customers: all of them, in a great big way, no matter what service or services they use. The bank that thinks of customers as a circle of friends. And the nicest thing about our circle is that it's always open. There's always room for one more. How about you?

WEST TEXAS STATE BANK of Canyon
Canyon, Texas

Member Federal Deposit Insurance Corp.

Everybody's Bank in a great big way

SM—© 1974 Leon Shaffer Golnick Adv. Inc.

WTSU's program

Upward Bound betters the chances for success

By LAURIE TELFAIR

For six weeks this summer, 50 high school juniors and seniors or graduates on their way to college are taking part in a program at WTSU designed to give them a better chance at academic success.

They are enrolled in Upward Bound, a federally funded program in its ninth year at West Texas State University. The students live on campus and attend classes in science, communication skills, math, art and physical skills.

The entire program continues for two years. A student enters Upward Bound at the end of his sophomore year and receives guidance and counseling during the school year and residential intensive training during the summer until he enrolls in a college or vocational training.

The ultimate goal, explained Roger C. Scott, Jr., director of Upward Bound at WTSU, is to break a particular cycle of low achievement and low wages.

"They think they're getting something for nothing," Scott said. "But they'll pay it all back. Once they get out and get that better job, the program will pay for itself. Just like the GI Bill."

Youngsters referred to the program by teachers, ministers or other persons, fall into one or more of the categories: financial need, personal need, social need, limited English speaking ability or from a mismanaged home environment, Scott said.

"I had the impression from the community that the Upward Bound kids were low in motivation," said Mrs. Brenda Harris, reading specialist. "I haven't found that to be true. These kids are on fire. They are really motivated. They're creative. Their writing skills are good."

There are four teachers in the program: Billy Hisbon, an Amarillo teacher; Gilbert Mike Gilbert, of WT; Joyce Boston, WT, and Mrs. Harris who teaches in the Amarillo alternative high school, Carver Learning Center.

For each class of 17 students, there is a teacher and two tutor-counselors.

"They get a lot of individual instruction. I think this is one of the pluses of this program," Scott said.

The emphasis is also on original, innovative teaching methods to reach youngsters who have perhaps missed out by conventional methods.

In arts and crafts class about ten students were organizing a project using macrame. Why teach arts and crafts in a remedial enrichment program?

"It's a creative outlet," responded instructor Joyce Boston. "People seem to have a need to work with their hands. Besides, it's fun."

"It lets you use your own ideas," Joe Aqulrne, one of the student's said.

"And you learn something you didn't know before," added Vickie Contreras. "Something that looked complicated and was really simple once you know how."

The students are carefully supervised, Scott said. The graduates nearly ready for college are allowed the freedom of the campus, but younger students observe a curfew and study periods.

Their academic progress is monitored throughout the year and counselors make sure that all the paperwork required to enter a university or trade school is filled out and firms to secure financial aid are submitted.

Although the program is sponsored here by West Texas State University, the students are under no obligation to attend WTSU.

The program costs the students nothing.

"We pay their room, board, tuition, give them a little spending money. We've even found jobs for those who say they just have to work," Scott said.

At that, parents are sometimes reluctant to enroll their children, he said.

"It's hard to get parents who have maybe a third grade education to see that their daughter can go to college. Especially on the salary he's making. It's hard to show them that they have no obligation," Scott said.

Upward Bound here is presently funded for a maximum of 70 students. The summer program at WT will cost about $32,000 for both personnel and instruction costs.

The entire program was alloted approximately $82,000 this year. For 70 students, that amounts to about $1,161 for the year or about $96 a month per student.

Scott said that in the last five years, 270 students have gone through the program. Of these, 215 graduated from high school. The latest statistics show that 136 of the graduates entered and still remain in a college or technical school.

The students come from throughout the Panhandle, although there are no Canyon students in the program.

KNOTTY PROBLEM — Tangles in the cord first must be removed before work can begin on a macrame project. Students learn the art of tying decorative knots at a craft session of Upward Bound. Shown are Joe Aqulrre, Rosemary Salazar, Vickie Contreras, Anita Pinion, counselor and Chesley Peek.

Personnel changes at FNB

Personnel changes for the First National Bank of Canyon are being announced by the bank's president, Don Max Vars, including the employment of three new staff members and the resignation of one staff member.

Charlie Boston, bank vice president, will be leaving the bank to enter private business in the city.

New appointments to the staff will take effect on July 1 including the naming of Charles Schwede and Jeff Brown to the Consumer Loan Division and the assignment of Bryan Kendrick as a trainee in the auditing department.

Schwede, formerly of Tulia, will graduate from West Texas State University with a degree in finance during August 1976 and has been in a part-time position with the bank while attending the university.

Also scheduled to graduate in August 1976, Jeff Brown is majoring in finance and has been associated with the local bank in a part-time capacity. Both Brown and Schwede will be specializing in consumer loans.

Bryan Kendrick will be a 1976 summer graduate of West Texas State University in the accounting field. A native of Idalou, Texas, Kendrick and his wife, Peggy, reside in Canyon.

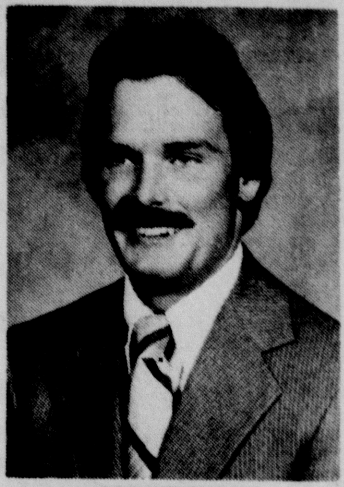

JEFF BROWN

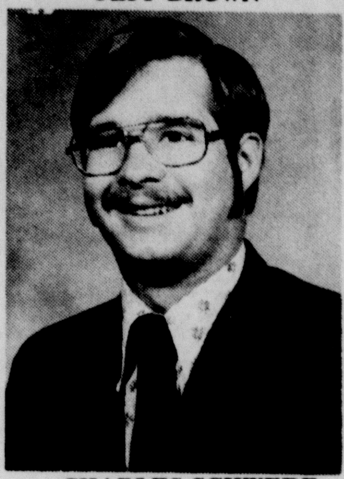

CHARLES SCHWEDE

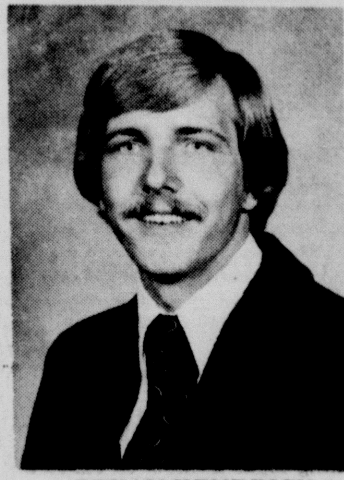

BRYAN KENDRICK

Golfer after national title

Bryan Garner will have at least two shots this summer at gaining a national golf title.

The Canyon High senior will go July 19 to the state PGA Junior Golf Championship playoffs at Forest Oaks Country Club in Austin.

The winner there will compete in the PGA Junior Golf Championship in Orlando, Fla.

Garner, who is the son of Dr. and Mrs. Gary Garner, will also play July 12-13 in the National Insurance Classic playoff in Austin.

Five top qualifiers will go to Virginia for the national classic where they will be paired with some of the top professional golfers in the country.

So far this year, Garner has won the Elk City, Okla. Junior Open with a one under par 71.

He also won the West Texas Junior PGA tournament in Dumas, which qualifies him to go the Tournament of Champions in Big Springs in August.

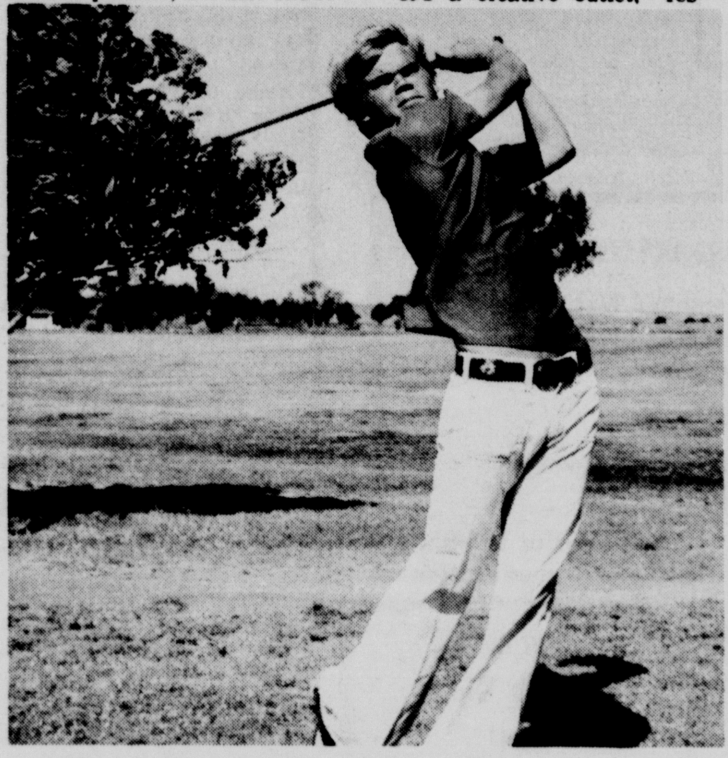

Bryan Garner

Karate program slated Tuesday

Jay Long, a first degree brown belt holder in karate, will be presenting a karate demonstration and participation program on Tuesday, June 29, in the Fieldhouse of West Texas State University.

The program is being sponsored by the Canyon Recreation Program and anyone wishing to participate should be prepared by wearing an old loose sweat shirt as they meet the brown belt holder.

Youths and adults participating in the summer recreation program will not have classes on Monday, July 5, but will continue with regular classes on Tuesday, July 6.

Tennis players attend training camp session

Puff Piehl and Celia Cotton, both of Canyon, are participating in the second session of the sixth annual West Texas State Tennis Camp.

Both are Canyon High School students. The camp, which is one of three scheduled for the summer at the university in Canyon, is under the direction of WT tennis coach, David Kent, and Amarillo Town Club pro, Roland Ingram.

Assisting Kent and Ingram are the members of WT's 1976 Missouri Valley Conference championship team. The Buffalo tennis team won their fourth straight league title in the meet held on WTSU's 14 Laykold Courts in May. It was WT's fifth MVC championship in six years of competition.

Closed for 4th

The Canyon Chamber of Commerce is recommending that businesses observe July 5, a Monday, as a legal closing holiday.

Texas Triangles

After the opening of the eleventh season of the romantic musical drama "TEXAS" in Palo Duro Canyon's Pioneer Amphitheatre it is time once again to begin a count of attendance and record those receiving the "triangle."

The "triangle" is awarded each performance to the registered guest travelling the farthest to attend the show. Information for this seasonal column is furnished by the Texas Panhandle Heritage Foundation, sponsors of the show.

At the June 18 performance, 1,372 persons were attending when Edith Stephens of New Delhi, India received the triangle.

The triangle for June 19 went to a trio including Kanajett Hathaitham, Wayne Dephanphongs and Phelploy Dephanphongs, all from Bangkok, Thialand. The audience that evening numbered 1,646.

Thailand's P. Chupool received the triangle at the June 21 performance as 1,617 persons saw the show.

On June 22, 1,526 persons saw "TEXAS" as Carnia Logo of South Africa received the triangle.

Receiving the June 23 triangle was Svein Utne of Trondkeim, Norway with 1,120 persons in the audience.

The audience count for June 24 included 1,437 at the show as A.R. Heath of Tehran, Iran received the triangle.

Sunday Noon Buffet
11 a.m. - 2 p.m.
Lamb Curry
Roast Beef Au Jus
Baked Ham Polynesian
Plus
Fresh Pineapple, Watermelon, Cantaloupe, Honeydew, Apple, Ambrosia, Tabouli and Many Other Salads — A Total of 20 — and Also 7 Vegetables Including Macaroni & Cheese, Hot Rolls & Butter, Coffee or Tea, Dessert.
The Yum Yum Tree

Crystal Candles
STYLED BY Libbey
Radiant beauties from Libbey. Just fill 'em with water, add a layer of salad oil and float a wick in a disc. It's that simple and you have the classiest crystal candle you ever saw. All three sizes come complete with plastic float and a supply of wicks; the insert gives assembly instructions, plus a variety of innovative tips . . . fill your candle with colored marbles . . . make a miniature seararium, etc.

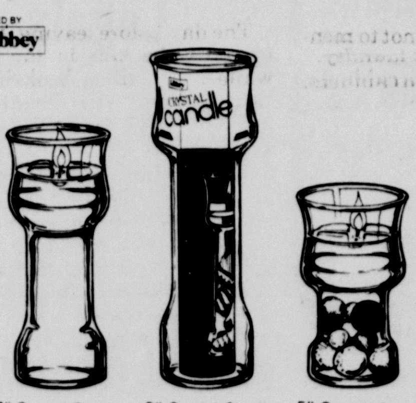

7" Crystal Candle 9" Crystal Candle 5" Crystal Candle

Country Fair Combination Set
STYLED BY Libbey
Libbey's popular, colorful Country Fair tumblers are now available in 12-piece combination sets. 4 each: 10-oz. rocks, 12-oz. beverage, 16-oz. cooler.

Packaged in attractive, full-color labeled carton.
12-piece Tumbler Set set consists of: 4 each Rocks, 10 oz.; Beverage, 12 oz.; Cooler, 16 oz.
Johnston's Trustworthy
Hardware — Gifts — Furniture — Automotive
408 15th Street 655-3116

SUPER SALESMEN — Little league players were presented prizes for selling the most bumper stickers. Top salesmen Wesley Berry, getting a rod and reel from his coach Thomas Echols. Runners-up were Wayne Jenkins and Kevin Ehly with Coach Morris Arnold.

Sales contest picks winners

The best Little League bumper sticker salesman in the community is Wesley Bradberry.

He sold 76 stickers proclaiming "I'm a Canyon Little League Booster." He also took home a fishing rod and reel as first prize in the sales contest.

Winners of baseball gloves were Todd Taylor, 59; David Hooks, 50; Kevin Ehly, 45; Andy Waxler, 40; Greg Cates, 37; Danny Byrd, 35; Scott Sauer, 24; Wayne Jenkins, 23; Todd Wilcox, 21 and Scott Robinson, 20.

Attend The Church Of Your Choice

Faith Chapel
2706 - 4th Ave.
Ron Martin—Pastor
Sunday School—9:45 a.m.
Morning Service—11:00 a.m.
Evening Service—7:00 p.m.
Children's Church and Youth Meeting—7:00 p.m.
Wednesday Evening Worship—8:00 p.m.

First Baptist Church
1717 - 4th Ave.
Jim Hancock, Pastor
Sunday:
9:30 Bible Study
11:00 Morning Worship
6:00 Christian Training
7:00 Evening Worship
Wednesday:
5:00 Christian Training
5:30 Church Choir
6:00 Evening Worship
Department Meetings and Auxiliaries
7:30 Prayer Meeting

First Christian Church
2011 4th Ave.
Terry White—Minister
Sunday:
9:45 Church School
10:45 Morning Worship
6:00 Youth Meeting

St. Paul Lutheran Church & University Center
2600 - 4th Ave.
Rev. Lewis C. Castens
Sunday School and Bible Classes—10 a.m.
Worship Service—8:45 a.m.
(Communion 1st & 3rd Sunday of Month)

Calvary Baptist Church
800 8th St.
Sunday School—9:45 a.m.
Morning Worship—10:55 a.m.
Church Training—6:00 p.m.
Evening Worship—7:00 p.m.
Wednesday Night—7:30 p.m.
Affiliated with Southern Baptist Convention
Jim Brown—Pastor

Grace Baptist Church
2008 - 12th Ave.
Pastor—R. E. Korsmo
Sunday School—10 a.m.
Worship—11 a.m.
Evening Service—6 p.m.
Visitation—Tues., 7 p.m.
Prayer Meeting—Wed., 7 p.m.

University Church of Christ
3400 Conner Drive
Bob Crass—Pastor
Sunday:
Bible Classes—9:30 a.m.
Morning Worship—10:25 a.m.
Evening Worship—6:00 p.m.
Wednesday:
Devotional & Bible Classes—7:00 p.m.

First Presbyterian Church
9th Ave. at 19th St.
Rev. Baldwin J. Stribling
Sunday
10:00 a.m.—Morning Worship
11:00 a.m.—Church School
(For all ages)
Dialogue Groups
Bible Study & Young Singles

July 4, 1976
First Baptist Church
A NOON MEAL!
We Will Meet At The Church
Everyone Bring A Basket Lunch For Dinner On The Grounds
Rep. Bob Simpson (Speaker)
Everyone Is Welcome
Old-Fashion Singing
Meal Starts At 12:30
Bicentennial Worship Starts At 2:00
Drinks, Silverware, Plates & Bread Are Provided By The Church

Bicentennial Special
Buy The 16 Oz. Coke Keep The Glass Only 49¢ 1776 Motif

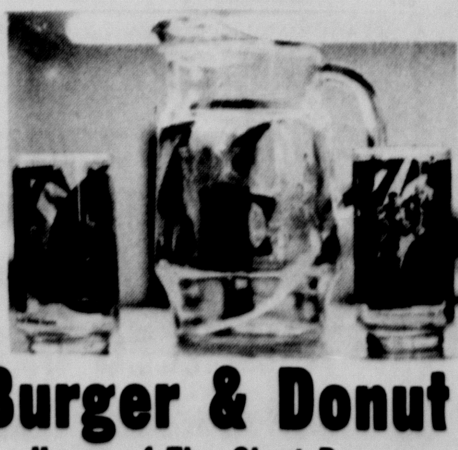

72-Oz Pitcher to Match For $1.49
Ken's Burger & Donut Shop
Home of The Giant Burger
2107 4th Ave. Phone 655-4462

SEEK

CLASSIFIED ADS GET FAST RESULTS

CALL 655-7121
DEADLINE
10 A.M.
Wednesday
10 A.M.
SATURDAY

4 BEDROOMS
1/4 block goes with this large 2 story frame home. 3 bedrooms up and one down with living room, den, dining room, and kitchen. Home has much charm and is in excellent condition.

PRICE REDUCED
3 bedroom with fireplace and central air and heat. Near downtown with lots of large trees. $24,900.

EXCELLENT CONDITION
We will consider any offer on this 3 bedroom brick near the university. It has been completely remodeled and just needs a new owner.

FULL 1/2 BLOCK ON HWY. 60
Zoned for industrial use fronting Hereford highway is this 1/2 block of land. Excellent buy for cash.

15 ACRES TO 40 ACRES
15 acres of pasture and 40 acres of irrigated or dryland only 10% down.

We are cash buyers for Real Estate of all kinds.

CHAPARRAL REAL ESTATE
1511-4th Ave.
655-7181
Keith Bright — 488-3694
Charles Brasher — 655-4538
Merlene Winter — 655-4532

REAL ESTATE FOR SALE

For Sale: New home in Canyon, landscaped. 3 bedroom, 2 bath. Buy low equity assume payments. Call 655-4019, 655-4440 or 353-6332.
3tc43

Leave the PLUMBING WORK to us
Lowry Plumbing
SALES SERVICE REPAIR
All Your Plumbing Needs
1609 4th Ave. 655-7212

For Sale by Owner: 3 bedroom, 2 baths, double garage. Call 655-7907 or 655-4733.
2tc13

For Sale — Country Home, just 1 mile south of city. Approximately 2,200 sq. ft. plus acreage. Call 655-9751.
2tc43

AUTOMOBILES FOR SALE

For Sale — 1975 El Camino Classic, swivel buckets, cruise control, very low mileage. $1,500 cash & take up payments. 655-2787 after 5 p.m.
2tc13

Residential

"Give Me Land!"
That's what the song says. And we have a 3 BR 2 Bath home on 6 acres that you will love. Call us for further information.

Stop Worrying— Start Looking!
No use worrying about ever being able to find a house that can meet your requirements. We may have the very house. For instance: 3 BR, 1¾ Bath home, den with woodburner, walk-in closets in all BR — excellent condition.

Small Equity
Payments $103.13 per month for 10 years. Located at 607 9th St.

Carefree
FARMS-RANCHES COMMERCIAL
Older Ranch House with barns and corrals west of Canyon — 4½ acres.

197 acre dry land farm west of Canyon.

626 acre irrigated wheat farm southwest of Canyon.

80 Acres, farm and grass land with house and quonset barn southwest of Canyon.

131 acres good development land next to Canyon — Sell all or small tracts.

10 acres on Hix drive, $2,-500.00 down.

Lot in the Pallisades $6,500.00 comp. with water well.

16 acre tract south Amarillo.

20 Acres with irrigation well.

7 Acres on Hereford Highway

Lot at 1102-3rd. Ave.

Good Brick Building 5th Ave. just off the Square, 3631 Square Feet.

Corner 3rd. Ave. & carefree REALTORS 15th St.
"Real Estate Market Center"

655-7781
Lloyd Wood — 355-1409
Cortez Dowlen — 488-3433
Alma Perkins — 655-3822
Mary Williams — Broker 622-1378

655-7784
Clyde Henry — 655-2271
Jerry Williams — 655-3716
Johnny Henry — 655-3862
Ben Williams — Broker 655-3537

MULTIPLE LISTING SERVICE

15 MINUTES FROM AMARILLO
CANYON CREEK APTS.
in beautiful Hunsley Hills
Rent from $165, Utilities included
- Furnished or Unfurnished
- 1 - 1½ - 2 Baths
- 1 - 2 - Bedrooms
- Drapes
- Carpeted
- All Electric Kitchen with Dishwasher and Disposal
- Swimming Pool
- Laundry Facilities
- Lovely Landscaping

CHILDREN WELCOME
Resident Manager Take Hereford Exit to blinking light, turn North 655-9611

For Sale: 1965 Toyota Jeep. $1,-450. Call 352-0263.
2tc43

For Sale: Like new 1962 2-door hardtop. Invicta Buick, A classic. Has bucket seats, power steering, air, radio, and new radial tires. $750. Call 352-0263.
2tc43

Kandy Kane Preschool
1717 6th Ave.
655-9821
655-9954 (Home)
Drop-ins Welcome
Licensed Child Care
Home Owned
20 Years Experience

For Sale: 1973 Vega Station Wagon, 4 speed transmission, air conditioned, 4 cylinder overhead cam engine. Excellent condition, $1900. Call 655-2485 or see at 1029 Holly Lane.
tfc38

For Sale: 1970 Plymouth Satellite, small V-8, extra clean. $950. Call 655-3009.
tfc43

1970 Ford ½ ton, loaded, with topper. Long tandem wheel pipe trailer. 1935 Ford sedan all original stickered and tagged. 655-4104
2tc13

For Sale — '72 Ford Van. Good condition, big wheels, partially paneled & insulated, low mileage. Call 655-2307.
1tc43

MOBILE HOMES FOR SALE

For Sale — 1975 14' x 52' 2-bedroom mobile home. Low equity. Take up payments. 647-5509, 276-5620, 352-2880.

For Sale: 1970 Crimpson. 12 x 60, 2 bedroom, 2 baths. Schaeffer's Trailer Park Space 19. Call 655-9850 or 2323 4th Ave.
2tc43

Howard Painting
Interior - Exterior
655-2667

GARAGE SALES

Garage Sale — All day Friday , Saturday, and Sunday 1 to 5. 8606 Valley View, Amarillo. Take Hollywood exit. A little bit of everything.
2tp13

Rockin R Storage
353-9751

Garage Sale — Wednesday through Friday at 2101 3rd Avenue.
2tc43

Two-Family Yard Sale. June 28 & 29 9 a.m.-4 p.m. 807 19th St.
1tp43

Service All Makes & Models
- General Motor Repair
- Transmissions
- Front End Alignment
- Wheel Balancing
- State Inspection
- Air Conditioning
- Brakes
- Electrical

Your Local AC-Delco Dealer
Imperial Chevrolet Co.
S.W. Corner Sq.
655-2171

MISCELLANEOUS FOR SALE

Motorcycles For Sale: A 100 Bultaco Enduro $250. A 125 Bultaco St. $250. A 250 Huskey, $350, A 100 Hodaka, $300. Call 352-0263.
2tc43

For Sale — 1972 Honda 500-4 fully dressed. 655-4126
1tc43

Piano Tuning & Repair
Huff Piano Service
655-4241
Now is the time to get your piano repaired for fall & winter lessons.

For Sale: Rebuilt bicycles at less than half price. Good sewing machines and parts. New & used bicycle parts, tires & tubes for all makes and sizes. Bicycle & sewing machine repair & leather repairing. DeBord's Shoe Shop at 408 23rd St. Call 655-8808.
tfc43

For Sale: Penton 125 trail bike, leathers, boots, helmet, tie downs, tools, $500. 655-2080.
3tc43

For Sale: Dress form, $10. See at The Golden Thimble — 1604 4th Avenue.
2tc43

For Sale — 50-ft. of pailing fence, 3 window screens, dining table. 1901-7th Ave.
2tp13

Fuel storage tanks for sale. Consumers Fuel Association. 655-2134.
tfc50

For Sale — 1972-360 Yamaha. Extra clean, low mileage. 655-9182.
2tp13

★ FARMERS ★ RANCHERS
SEVEN DAYS A WEEK DEAD STOCK REMOVAL
PLEASE CALL AS SOON AS POSSIBLE
AMARILLO CANNING CO.
CANYON 655-3592 AMARILLO 335-2371
YOUR LOCAL USED COW DEALER

WEST GATE
Quiet Relaxed Living - Paved Alleys
Full Brick - Woodburning Fireplaces
Each Home Individualy Designed and Decorated.
A Must to See and Appreciate
Priced Low to Mid 30's
Yards Landscaped & Seeded
95% Financing Available
Homes Open Daily Till Dark
Garco
Builders - Developers
GARRETT HOMES
4 Blocks West of High School
Office 313 10th Ave. Ph. 655-4426

6-Sleeper Travel Trailer for Sale. See at 1004 7th Avenue, Canyon.
2tc13

For Sale: Crushed rock for driveway. Call 499-2751.
tfc9

All kinds of yard and garden supplies. Consumers Fuel Association. 655-2134.
tfc50

JIM BROWN
Custom Swathing and Baling
655-9548
or 499-2452

HOUSES FOR RENT

For Rent: A 2 bedroom furnished house. Contact at 1800 5th Ave.
1tc43

JEWELRY AND WATCH REPAIR
Expert, dependable jewelry and watch repair all makes by experienced watchmaker.
Bethel Jewelers
Plaza Two
Buffalo Plaza Shopping Center
Hours: 10 to 5:30
ALL WORK GUARANTEED

APARTMENTS FOR RENT

For Rent: One bedroom "downstairs" garage apt. $80. No bills paid. Inquire at 309 9th St. or call (806) 293-3611.
2tc43

Co-ed Apartments 2101 1st. Avenue. One bedroom furnished, all bills paid. Call manager 655-4152 or 353-2897.
tfc13

Johnstons
Trustworthy Hardware
(Formerly Western Auto)
Zenith & Westinghouse Dealers

For Rent: 2 & 3 bedroom furnished apartments. SuRoca Apartments. 2618 10th Ave. 655-7635.
tfc38

For Rent: 1 bedroom, furnished apartment. 2519 8th Ave., Apt. 16. 655-4210.
tfc36

For Rent — Villa Apartment, West. Furnished one bedroom. 352-2307.
tfc33

MISCELLANEOUS

Yard and gardens rototilled. Lawns cut and edged. 655-4667 or 655-9544 after 5 p.m.
tfc28

M & M
Paint Contractors
Interior and exterior decorating, free estimates — work guaranteed
After 6 call 655-4187,

Fertilome Fertilizer Available Now! Free use of spreader with purchase. Dolle's Lawn and Garden Center. 655-4071.
tfc8

Looking for a snack. Ken's Donuts are ½ price after 2 p.m. Buy for the freezer. Ken's 2107 4th Ave.
tfc24

"Grapefruit Pill" with Diadax plan more convenient than grapefruits. Eat satisfying meals and lose weight. Ideal Drug.
12tpt9

When you've had it with ordinary lawnmowers, get the Lawn Boy at Dolle's Lawn and Garden Center. 655-4071.
tfc8

The Playhouse
2517 - 13th Ave.
655-3092
Licensed Child Care
Homeowned • 17 Yrs. Exp.

Roto-tilling done. Free estimates. Call 655-4216, if no answer 655-8893.
tfc48

Ken's Giant Burger — The biggest & best burger in town and only 75 cents. Ken's 2107 4th Ave.
tfc24

2 for 1 — Get two color prints for the price of one when you have your Kodacolor Roll Film developed at Britain Studio, 1400-5th Ave., 655-4433. Fast Service, No Limit, No Coupon Needed.
tfc22

Fresh made donuts & rolls at Ken's 2107 4th Ave.
tfc24

M.G. Contractors. Painting-Roofing-Fencing. Free estimates. Days 655-7231, evenings 655-4795.
tfc35

For all your plant insect and disease problems come to Dolle's Lawn & Garden Center. 655-4071.
tfc8

Free use of spreader with purchase of our crabgrass control and yard fertilizer. Consumers Fuel Association, 655-2134.
tfc33

Hamburgers 3 for a $1. Ken's 2107 4th Ave.
tfc24

Alcoholics Anonymous
If you want to drink, that's your business.
If you want to quit, that's ours.
Contact Alcoholics Anonymous
655-7516
655-7248
655-4443

THE **Lexington** APTS.
and MOTOR INNS
"A DAY OR A LIFETIME"
Hwy. 60 & 87 655-9641
Canyon, Texas
NO REQUIRED LEASE
Daily-Weekly-Monthly Rates
1 Bedrooms & Efficiencies
All Bills Paid, Laundries, Heated Pool, Ample Parking
Near WTSU and Palo Duro Canyon
OTHER LOCATIONS
Grand Prairie, Arlington, Denison, Paris, Lubbock, Austin, San Angelo, Irving, Midland, Amarillo, Del Rio, Pampa, Plainview, Greenville, Hurst and Euless.
(GROWING WITH GREAT SOUTHWEST)

Lose weight safe, fast, easy with the Diadax plan. Reduce fluids with Fluidex, Ideal Drug.
12tpt9

HELP WANTED
Manager Trainee wanted for retail operation. Phone Personnel Manager
655-2195

Cement Contractor: Storm cellars and flat work. Monte Chandler, 655-7308.
tfc37

For Sale
3 New Homes In Pioneer Estates —
Paved Alley w/Rear Entrance Garages —
2933 Mable 707 Foster 3206 Linda
Open House
Sat. & Sun. 2-6 p.m.
To See by Appointment Call 655-3373
Ferrell Abbott

High School boy wants work during summer months mowing lawns. 488-3131.
tfc42

West Texas State University Maintenance Department is seeking applicants for the following full-time positions: Concrete & Plaster man, Mechanic, and Custodian. Applicants should contact the Physical Plant Department directly or call 656-3831. Full State employee benefits applicable including vacation and sick leave. West Texas State University is an Equal Employment Opportunity Employer.
2tc13

Licenced babysitter. Will babysit weekdays. Call 655-3479.
4tc12

Lynette Apartments
Now Under New Ownership & Management
Furnished 1 & 2 bedroom
Gas & Water paid
Swimming Pool
Playground
Walking distance from College
Students welcome
104 N. 28th 655-2001 or 374-8574

WANTED

Wanted—Paper route boys. Good routes open. 655-2220.
tfc39

For backhoe work and patching of irrigation pipes contact Tommy Tipps. 488-5194 or 806-764-2172.
tfc38

Dan's 5th Ave.
1520 5TH AVE.
CANYON, TEXAS 79015
DISTINCTIVE NEEDLE CRAFTS
Oceans of Notions
By Popular Demand
Dan's 5th Ave. Has Restocked Sewing and Quilting Notions. Open Monday Evenings to 8 o'clock.

Babysitting in my home. Infants to 4 or 5 years old. Starting July 12. Call after 6:30. Monday through Friday. Hours 7:30-6:30. 655-9179.
6tp12

Full time fountain position. Apply in person only. Shell's Pharmacy.
1tc43

Dianna's Day Care Center and Play School No. 3
605-4th Avenue
Enroll Now for Summer Activities
Swimming
Field Trips
Picnics
Movies
Call 655-7391

ACCOUNTING TRAINEE POSITION
We need a person to fill an accounting trainee position. We are looking for someone who has completed at least one year toward a degree in accounting and has the desire to complete the degree requirements. This is a full time job and would require you to complete your degree in night school. This job offers future career potential for right person. If qualified call 376-5181, extension 331.
5tc42

SERVICE
On
Whirlpool, Kenmore And Cold Spot
14 Years Experience
RCA-Whirlpool Dealer
Lane's TV And Appliances
413-16th St. 655-9221

Want to rent or lease 3 bedroom house. Will need for approx. 4 years. 372-6978; 373-1056.
tfc13

Want to buy — 3 bedroom Mobile home. Call 656-2624, weekday after 1 p.m.
4tp13

Wanted: Full time help — apply in person only. No phone calls please. Jim's Gulf Service, corner 8th & 23rd.

Want to do ironing in my home. 1609-2nd Ave. 655-9935.
2tc13

Want to buy used lumber — 2 x 4s and 1 x 12s. Call 655-7549.
2tp13

ANIMALS

Lost: A husky shepherd. Silver and white female. 1 year old. Call 656-2021 or 655-9623.
1tc43

For Sale — Gentle, 6-yr-old Bay Riding Mare — thoroughbred quarter horse mare without papers — $300 — Ph. 655-9614.
2tc43

Relaxed luxury living with a flair.

Total electric apartments, fully carpeted, with all bills paid. Dishwashers, air conditioning, garbage disposers, new laundry equipment, with several barbecue units available.
18-hole golf course, tennis courts, private club facilities also available. All this overlooking the lush, quiet beauty of Hunsley Hills.
1-bedroom unfurnished $165 per month, bills paid. 2-bedrooms unfurnished $180 per month, bills paid. Furnished apartments also available.
Come join us for exciting, comfortable living. Come join us at
Cambridge House
655-7200
or 655-7100

Tiny, lovable kittens to give to good homes. Call after 6 p.m. 488-3153.
2tc13

2 kittens to give away. 655-4169.
2tc13

For Sale Or Trade
Looking For A Good Business Along With A 1/2 Block of Land With Two Rent Houses On It.

The Cowboy Cafe at 15th And U.S. 60 Is For Sale Along With 1/2 Block of Land. There Are 2 Houses On This Land In Addition To The Cafe. One House Is A 2 Bedroom And The Other Is A Two Story Home. Both Are In Good Condition.

Phone: Ross Cambell
1200 8th St.
655-3800
or
Cowboy Cafe

For Sale: Adorable light brown poodle, loves children, house trained. 655-4457 after 5.
2tc13

Puppies to give away. 2102 8th Ave. 655-2443.
2tc13

Registered Bassett pups. 3 males, $50. 353-2946.
2tc43

Small black shepherd dog — injured — Claim at Markham's Veterinary Clinic, 655-2128.
1tc43

Legals

NOTICE TO ALL PERSONS HAVING CLAIMS AGAINST THE ESTATE OF JAMES BERKELEY SoRELLE, ALSO KNOWN AS J. BERKLEY SoRELLE, DECEASED

Notice is hereby given that original Letters Testamentary for the Estate of JAMES BERKELEY SoRELLE, also known as J. BERKLEY SoRELLE, DECEASED were issued on June 14, 1976, in Cause No. 76-802, pending in the Probate Court of Tarrant County, Texas, to:

VESTA SNAVELY SoRELLE,
Independent Executrix

The residence of such Independent Executrix is Tarrant County, Texas. The post office address is:

c/o J. Edward Sartain
1315 Brookside Drive
Hurst, Texas 76053

All persons having claims against this Estate which is currently being administered are required to present them within the time and in the manner prescribed by law.

DATED the 17th day of June, 1976.

Vesta Snavely SoRelle
By: J. Edward Sartain
Attorney for the Estate
1tp43

Cooling off from the summertime heat.

WHAT'S A MOTHER TO DO?
If you're the mother of a fatherless boy, Big Brothers of Canyon can help you.
Call Ron Cowart at 655-7851 or Dick Jackson at 656-3954 or David Melber at 655-4086.

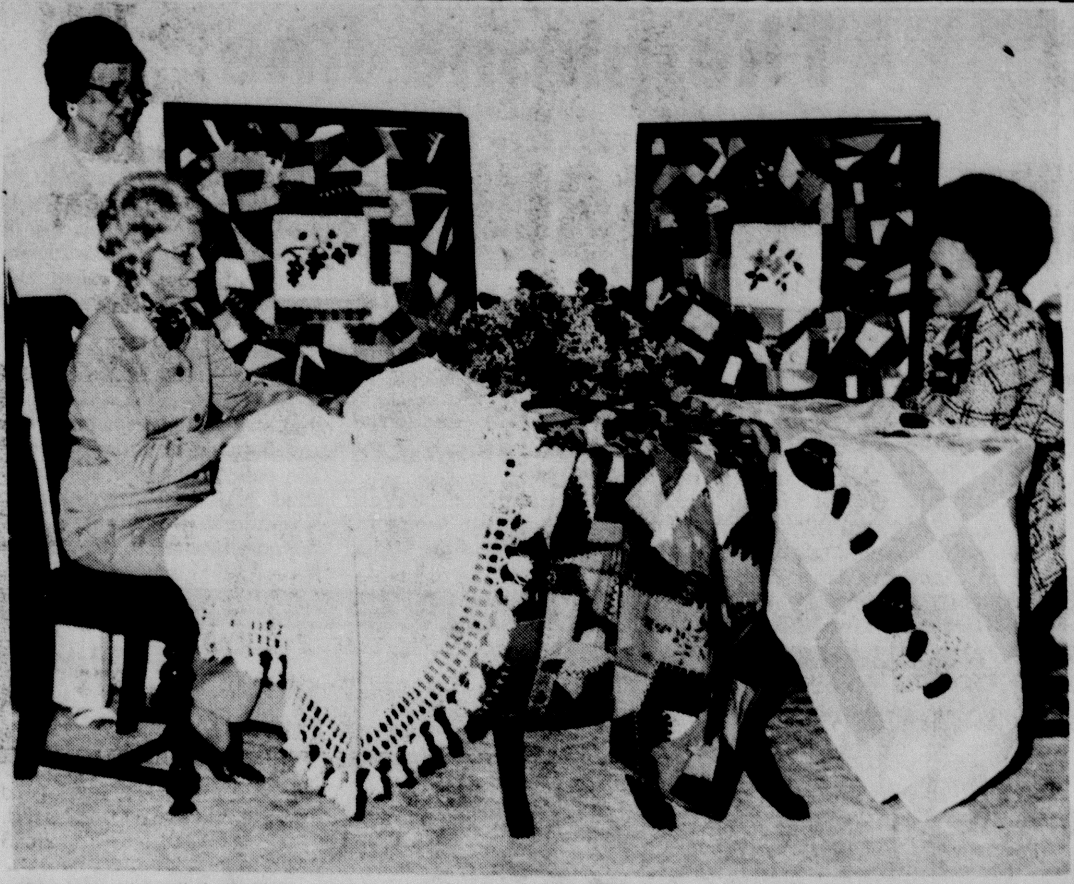

Heirloom quilts, bedspreads and other antique stitchery will be displayed at the Presbyterian Church fellowship hall Saturday afternoon from 1-4 p.m. by members of the Sue Hite Club. Displaying quilts are from left, Mrs. Emmitt Smith, Mrs. W.E. Miller, standing, and Mrs. Lee Reeves.

Heirloom quilts

By LORENA MILLER

Heirloom quilts of the variety that Grandma made in days of yore will be among historic exhibits being arranged for the July 3 bicentennial Canyon Days '76 celebration.

The quilt display and a tasting tea featuring recipes from the good ole days will be open from 1-4 p.m. on Saturday in the fellowship hall of the First Presbyterian Church of Canyon.

Quilts, some made before the turn of the century, are being displayed by the Sue Hite Club of Canyon under the chairmanship of Mrs. W.E. Miller.

Of special interest is an heirloom lace-edged bedspread which was made prior to the Civil War by the great grandmother of Mrs. Emmitt Smith, formerly Alta Mae Sexton. Mrs. Smith's great grandmother, Mrs. James Walter Hunt, resided in Talapusa, Alabama previous to the Civil War and made the heirloom spread.

"She spun the cotton thread, wove the material and made the spread which is edged with crochet lace and tassles," says Mrs. Smith. Through the years, Mrs. Hunt's quilt has transgressed through the family going in turn to Mrs. Smith's grandmother, Mrs. W.N. Goss, and was later inherited by her own mother, Mrs. W.L. Sexton, and received in 1963 by Mrs. Smith at the death of her own father.

Other heirloom quilts to be displayed include a variety of patterns including a "crazy quilt" which will be displayed by Mrs. W.E. Miller and which was made before 1895 by her own mother, Mrs. M.E. Cleavinger. The "crazy quilt" and framed quilt shams being displayed from the Miller family feature an unusual stitchery with each piece of the quilt being attached by embroidery. Each stitch is made differently for each quilt segment and the unusual coverlet type quilt is not "quilted" in the traditional way. The quilt is simply backed with a matching underlay, framed by a quilt banding, and was primarily used as a coverlet styled spread.

The quilt shams, using segments of "crazy quilt", were framed under glass by the Miller's son for display in the home.

More traditional quilts including a handmade Dutch Doll quilt with embroidery will also be on display. The Dutch Doll patterned quilt, more than 50 years old, is a family heirloom to be shown by Lee Reeves.

Over 50 quilts are expected to be displayed and plans are set to have a special exhibit frame with members showing the creative art of quilting to the public during the afternoon festival.

Commission overspending?

If county commissioners approve all the budget requests of department heads, the county will overspend anticipated revenues by $341,279, county auditor Betty Hodges estimated Friday.

The figures are included in a tentative budget revised by Mrs. Hodges to be presented to commissioners tomorrow at 1 p.m. at commissioners court meetings.

Last week the commissioners asked Mrs. Hodges to refigure the county budget for 1976-77 using the requests made by department heads. Personnel overspending of the budget prompted commissioners to ask for more realistic estimates.

Friday, she commented that the first tentative budget, there was an estimated excess of $77,-454.

This figure did not include the cost for revaluation of property in the county, which is expected to be $200,000 or more.

"Using just what the department heads asked for, we will overspend $341,279," she said.

A new complication to the county budget preparation is an obscure state law which directs that authorities notify the county tax assessor-collector of the tax rate for the succeeding taxable year.

The confusion is over the meaning of the word succeeding. According to a Dallas newspaper report, Atty. Gen. John Hill has, unofficially, defined succeeding as meaning the year after the tax rate is set.

Assistant Dist. Atty. Rick Wilcox, investigating the law, said Friday that he did not have a recommendation yet.

An added worry is a fast approaching deadline for county budget adoption.

Mrs. Hodges said the budget should be set by the end of June, earlier than usual because of the change last year in the fiscal year to Oct. 1.

"The change moved everything up about three months," she said. "I think it will really be better, but not this year."

As to the June 30 deadline. "They won't make it, of course."

Lucky winner to get trip

Canyon merchants are sponsoring a Lucky Number contest with the top prize of an expense-paid visit to Six Flags Over Texas.

The lucky numbers are printed on the front page of this issue of The Canyon Sunday News.

Winners must visit any of the participating merchants to find his lucky number and claim his prize.

In addition to the trip, 35 other prizes will be awarded.

Participating merchants are: McCormick Road Green Houses; Kentucky Fried Chicken; Anthony's in Canyon, Village Shoppe; Consumers Fuel Association; Furniture Galleries; Carriage House Shoes; Johnston's Trustworthy Hardware; Sports Gallery; Dolle's Lawn and Garden Center; Blue Daisy; Cooper's Thriftway; Merle Norman Cosmetic Studio; Bluebonnet Art Gallery; Canyon Kirby Company; H.R.'s Flowers and Gifts; Gibson's Discount Center; Marie's 7th Avenue Beauth Salon; William's Et Cetera; Lindy's Liquor; Canyon Sweet Shop; Linde's Fashions.

CHAMPIONS — Winners of the Canyon Major League are the Rangers coached by Jerry Miller. Back row are Carl Henry, Greg Persall, Roger Henry, Kyle Hunt, Russell Schmidt, Trent Miller, Mike Watson; front row, Matt Davis, Hal McDonough, Ted Clement, Kari Beth Davidchik, Kevin Wright. Not pictured are Jason Hunnicutt and Brett Hines.

Night. . .

(Continued from Page 1)

Avenue office.

"This is family," said one. "This is home."

"The three of us share an apartment but we're never there," Sam Morales said.

The ambulance crew usually stay up until 2 a.m. or so and then go to bed. When a call comes in, the entire crew wakes up.

"We try to get out and rolling in one minute, Morales said. "In Canyon, our running time from here to the scene to the hospital is seven minutes."

This is a faster time than Amarillo crews average, he said, and the ambulance drivers are proud of their skills.

When not working, the members play foosball, read, study for classes that three of the men are taking at Amarillo College or work on equipment.

At seven each morning, the ambulance is washed. One ambulance is stationed in Canyon at all times so when the Canyon crew takes a call, an ambulance from Amarillo comes down to standby. The ambulance was once halted about McCormick Road, but now comes as far as Buffalo Bowl or into Canyon itself, Morales said.

One of the busiest times is the two hours between 4 and 6 a.m., they said.

Crew members in addition to Morales include Dale Davis, Randy Michael, Craig Allen and David Graham. A youngster Terry Morrison, frequently hangs out around the office but does not go on calls.

About the only other place in town open is Palo Duro Hospital.

Night callers are admitted upon ringing the emergency room bell. The night shift of one registered nurse and two aides give night care.

Thursday night, Amy Conkling of Canyon was on duty. She relieves the regular night nurse, Mrs. McGinn.

Working only two nights a week, she does not have time to adjust to the hours.

"Two nights a week is not bad," she said. "The first day is bad. I need to adjust. I tend to sleep more than eight hours the first night and then on the second day, I get only three hours or so."

She works all shifts, 7 a.m.-11 a.m., 3-11 p.m. and 11-7 a.m.

"When I get home, I just go right to bed. And if I do anything, I have to do very active things."

Miss Conkling was planning a couple of hours sleep and then water skiing for the next day.

Night nurses catch up on paper work — charges, medication orders and other routine things.

There is little contact with many patients.

"The patients that are doing well, you never see them," she said. 'They are sleeping."

Most of her contact with people comes as she copes with their pain.

"Then for the mothers, we bring the babies all night," she said. Usually the nurses feed the babies on bottles during the night, letting the mother sleep. Breast fed babies are taken to their mothers.

The night shift also bathes the babies, she said.

Night work is more relaxed, she said.

"Because there are not as many people to work with and you don't get as many phone calls."

The night shift at the varied jobs share some common qualities:

* they like working at night
* they are mostly single
* they like the relaxed quality of night work.

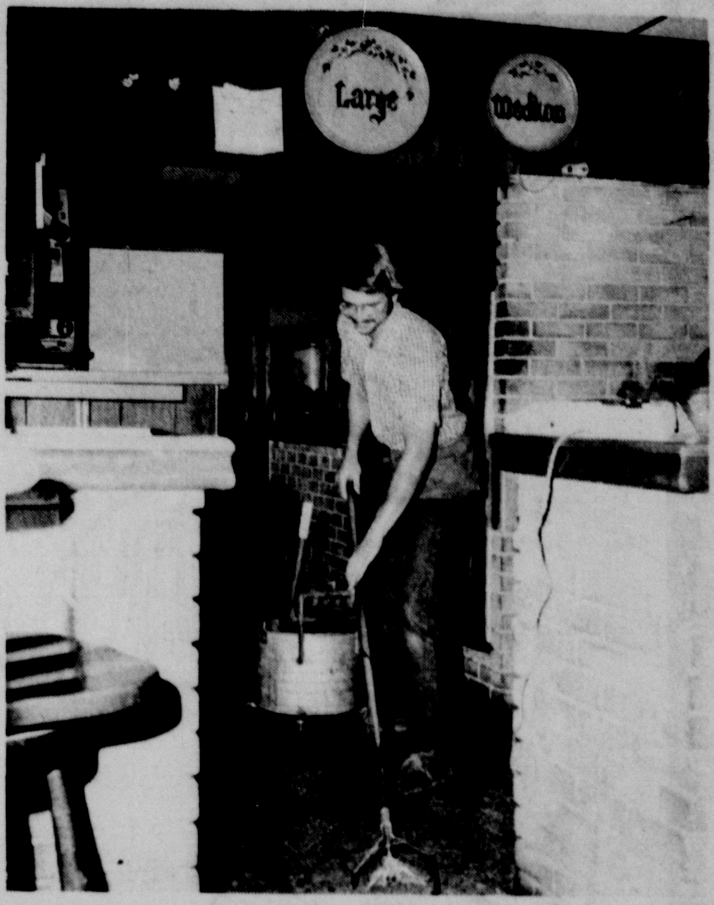

MOPPING UP — Ted Strain, a WTSU student works by night and studies by day.

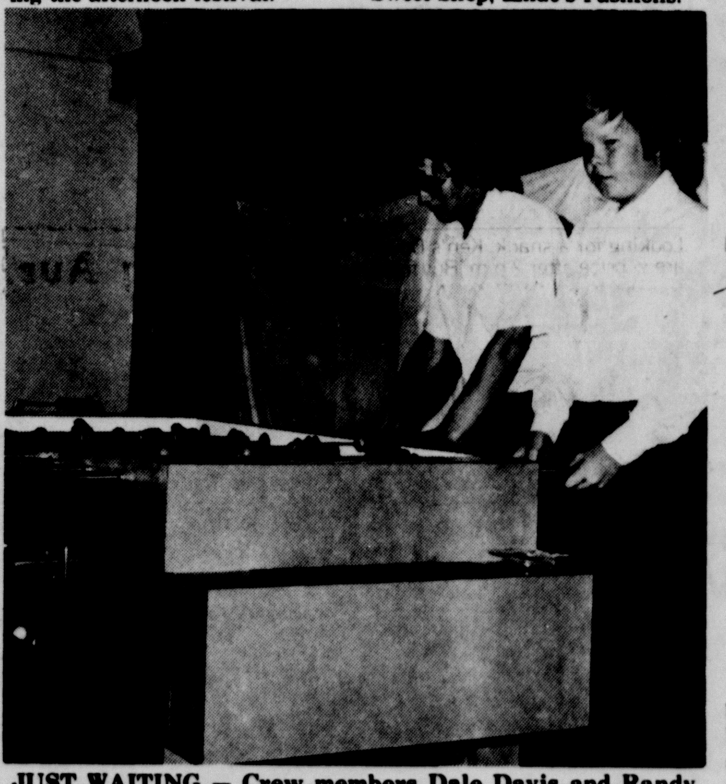

JUST WAITING — Crew members Dale Davis and Randy Michael play foosball with their friend Terry Morrison as they standby for an ambulance call.

Prison. . .

(Continued from Page 1)

to. Once released, they have no place to go."

There are a number of good programs at the women's center provided by volunteers from the community, the students said, and they lavishly praised the efforts of the prison staff to provide a good atmosphere for the inmates.

What bothered her most, Althen said, was "in writing the reports and trying to put down on paper something that says something about an individual. No matter how much you interview or test, you are still half guessing.

"It would be that way with anybody. Not just those people."

The psychological studies are part of a larger criminal justice project administered in the political department by Dr. Brent T. Lynch. Dr. Thomas Cannon, associate professor of psychology supervises the testing project.

Take a holiday

The Canyon Chamber of Commerce is recommending that businesses observe July 5, a Monday, as a legal closing holiday.

Chamber manager Roland Black said the majority of businesses will be closed that day. Local government offices and banks will also be closed.

Had a party? Or giving one? Tell The Canyon News about it. Telephone 655-7121, or stop by the News office on the south side of the square.

Buy, sell or trade with Canyon News SEEK ads.

July 4th
Arts & Crafts Carnival
Held In The Parking Lot Of
West Texas Arts
710 S. 32rd Highway 87 - Canyon
1 -5 p.m. Free Admission
If You Wish To Be An Exhibitor
Call 655-7812
Weather Permitting

Have A Good Deal Every Day!
for Only 99c
11:00 A.M. - 2:00 P.M.
Monday Thru Friday
2 Pcs. Chicken
• COLE SLAW or
• POTATOES & GRAVY
• ROLL
ORIGINAL - EXTRA CRISPY - B.B.Q. STYLE
"it's finger lickin' good"
Kentucky Fried Chicken.
Open 11 a.m. - 9 p.m. Sunday thru Thursday
11 a.m. - 10 p.m. Friday and Saturday
106-23rd St. 655-9191

99c Special
Sonic Burger
Fries
&
Small Drink
Sonic & Summertime go together
655-3061
1007 - 23rd St.

The Carrier Heat Pump. It's also a Cool Pump.
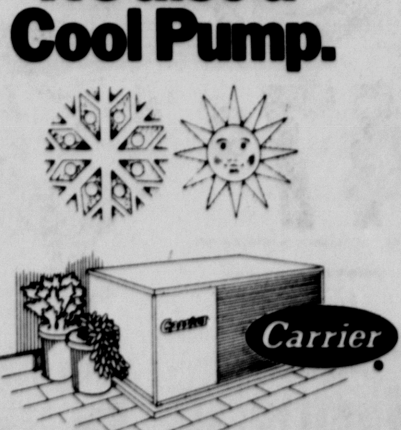

Circulates clean, uniform warmth throughout your home or place of business in winter. Reverses in summer to keep you cool.
For free estimate, including operating cost, phone . . .
Wayne Wirt Electric Co.
910 Hereford Hwy. 655-2521
SEE INSTALLED CARRIER HEAT PUMPS AT THE NEW TENIVUS HOMES
1800 Block of 10th Avenue

Sale Ends Thursday, July 15!
FREE! ANTENNA

cobra 19
CB Radio and CBA-2 Antenna
Both only
$129.95
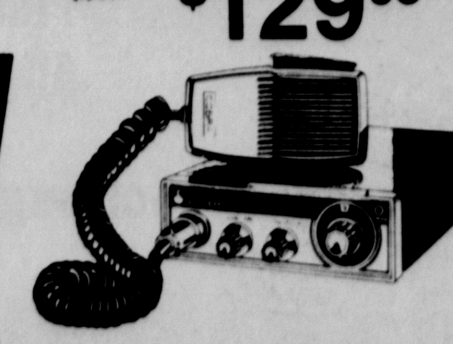
YOU GET A COBRA 19 AND FREE Antenna
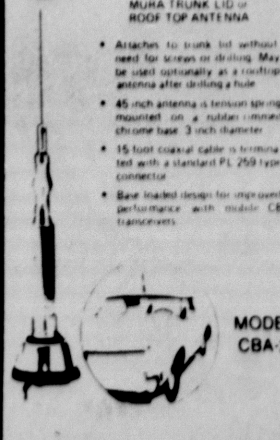

• Mini size-Maxi talk power
• Dynamike-RF Gain Control
• Plug In Jack-External Speaker
• Squelch Control
• Automatic Noise Limiter
• Mounts anywhere-car, truck, or home
• Complete with Bracket. Weighs 2.2 lbs.
Cobra
Byrd Pharmacy
East Side of Square 655-2102

Cancer district meeting attended

Several members of the Canyon-Randall County Unit of the American Cancer Society were in Amarillo for the District XV annual meeting at the Hilton Inn during late June.

Dr. Myron Dees of Canyon, district chairman, presided at the meeting which included a business session, luncheon and various workshops. The group of 36 representatives from units across the Panhandle viewed a filmstrip titled "We Need Volunteers."

Mrs. Claude Currie, who serves as state Parent-Teacher Association's health education chairman, assisted with the public education workshop and Mary Alice Hines, also of Canyon, helped conduct the public information workshop.

Representing the local unit were John Childs, president; Tom Mac Owan, vice president; Elsie Higdon, service chairman; and Mrs. Claude Currie, public education chairman; along with Dr. Dees and Mrs. Hines.

During the business meeting Don Eppley was named as district medical director with Dr. Dees as lay direcotr. As district chairman, Dr. Dees made numerous appointments including the naming of Dr. Paige Carruth to serve as a lay director and delegate to the state divisional meetings July 8-9 in Dallas.

Also expected to attend the July divisional meeting in Dallas are John Childs, local unit president; Myron Dees as District XV chairman; Paige Carruth as district lay director; and Mary Alice Hines as district headquarters chairman.

Airman Shadix finishes course

Airman Mitchell A. Shadix, has graduated at Chanute AFB, Ill., from the U.S. Air Force aircraft egress systems equipment repairman course conducted by the Air Training Command.

Airman Shadix, who was trained to repair and inspect aircrew emergency ejection and escape systems, is remaining at Chanute for duty. He is a 1973 graduate of Canyon High School, and the son of Mr. and Mrs. Buford R. Shadix of Rt. 2, Canyon.

Going somewhere? Or been? The Canyon News wants to know about it — and so do its readers.

The phone line
655-7121

BERNICE LUTES OF Madisonville, Kentucky is in Canyon for a few days this week to visit with her nephew, Ed Collier, and family and see the local sights.

A schoolteacher, Miss Lutes is on a summertime trip to see the country and visit the relatives. She will be visiting in Prescott, Arizona and Seattle, Washington before returning to her home in Kentucky.

***

"YOU CAN'T CHEAT An Honest Man" starring W.C. Fields will be showing at the Panhandle Plains Historical Museum this afternoon, June 27, with admissions free to all. Showtimes will be at 2:30 and 4 p.m.

***

ORIGINAL PAINTINGS WHICH are reproduced for the eleventh season brochure of "TEXAS" are still on display at the Panhandle Plains Historical Museum in Canyn.

The works and other artist illustrations are by noted artist David Sanders. This is the second time that Sanders has been the illustrator for the "TEXAS" program in its many successful seasons.

***

THE NEWLY RELEASED book "Panhandle Pilgrimage," authored by R.L. and Pauline Durrett Robertson, is taking the local area by storm with sales going at a rapid pace around the Staked Plains Press and at the Robertson home.

The accounting which gives an interesting historical review of counties and towns of the Texas Panhandle is expected to go into second printing before long.

Fathers who were lucky received an autographed copy for their special day, June 20, and many other fathers have been seen buying the books since last Sunday.

***

AMONG CALLS AT the news desk this week was a report that a small black shepherd dog had been hit by an automobile. The caller reports that "the injured pet has been taken to Markham's Veterinary Clinic and may be claimed there by it's owner."

The Garden Spot

By Rick Wilcox

I think anyone who has done any amount of home gardening sooner or later arrives at a favorite vegetable they enjoy growing above all others. For some it may be tomatoes or corn. For others it may be black-eyed peas or okra. For me, the most rewarding vegetable to grow is chard.

Chard is a green leafy vegetable sometimes called "spinach beet." It is in fact a member of the beet family but lacks the enlarged root of its better known relatives. Chard grows to about 18 inches, sending up a succession of thick dark green leaves with heavy central stalks much like celery or rhubarb. These central stalks can be diced like celery or cooked and served like asparagus. The leafy parts are prepared like spinach or collard greens. In effect, this one vegetable is almost like two.

If there is an easier vegetable to grow, at least for me, I haven't found it. In the first place, a single plant produces all summer so successive plantings are unnecessary. The seeds can easily be started in peat pots or pellets indoors and set in the garden when about 6 inches tall. Chard takes light frosts well, and even heavy fall frosts frequently leave the crown and root system unharmed to quickly produce replacements for any damaged leaves. With light winter mulch, I have had chard come through an entire Panhandle winter and return to "business as usual" with the first warm days of spring. At the other end of the spectrum, chard stands summer heat as well as any green — far better than spinach.

Another chard plus is its productivity. At the height of the growing season, each plant will mature a full stalk every 7-10 days, with each stalk plenty for about two servings. Harvesting is easy — snap or cut the outside stalks at the base. New stalks sprout from the inside of the plant and are forced to the outside by their successors.

Being a beet, chard likes its soil on the limey side — an attribute of most garden soils in the Canyon area — but will tolerate more acid soils than most other beets. And with no swelling root to worry about, heavy soils are no great problem. Of course, some organic material mixed into the planting site is appreciated by virtually all vegetables. Fertility is also not critical but the addition of organic nitrogen sources such as dried manure will make for bigger plants.

Insects will gnaw and nibble on the leaves, but a few holes here and there hurt nothing except perhaps the esthetics of the plant. The raw leaves are rough and will take a heavy pounding, whether from bugs, wind or hail. If worse comes to worse, forget the lost stalks and wait a week or two for new ones.

In my experience, chard has only two demands — water and protection of the crown (the base of the plant from which the stalks sprout). Its heavily savoyed leaves, while tough, have a lot of exposed surface area through which to lose moisture. Don't let the plant get too dry, although a really hot day may cause afternoon wilting even of a well-watered plant. A mulch and a planting site shaded from mid-afternoon sun can help. Caution — keep the mulch slightly back from the crown. If moisture is trapped there, "crown rot" can start. This causes weaker stalks, or even loss of the plant. Mulching the whole plant is good in the winter, but not during the growing season.

If you haven't planted chard yet, it's not too late. Plant some now directly in the garden. Seed heavily, thin as required until the remaining plants stand 12-15 inches apart, and eat the plants you thin as you go along. You'll be eating chard in three weeks or less and harvesting from mature plants all fall. I think you'll like it.

Until next time . . .

Bahá'u'lláh

Baha'i's Believe that Human Rights are God-given Rights. For Information on Informal Discussions, Please Call 655-4605.

Mrs. Paul Franklin Griffin
nee Kelly Jo Hawkins

Tasty oldtime recipes featured

A "tasting tea" featuring recipes from the past will be set up for the July 3 bicentennial celebration by the Heritage Woman's Club of Canyon.

The sampling of unusual foods (many which Grandma made from scratch) will be open to the general public at no charge. Also on the table, along with the festive arrange of foods, will be copies of the original recipes used dating from the 1700's.

Heritage Woman's Clubs tasting table will be set up in the First Presbyterian Church fellowship hall from 1-4 p.m. during the Saturday festival.

Among the recipes being used are "Laura's Gingerbread" which was made famous by Laura Ingalls Wilder, author of the "Little House" books illustrating memoirs of her childhood. Laura Ingalls Wilder was born seven miles from Pepin, Wisconsin on February 7, 1867 and after her marriage to Almanzo Wilder they moved to DeSmet, South Dakota and later to Mansfield, Missouri.

At the age of 65, Laura began writing her childhood memoirs which have been published in 23 languages and are the basis for the NBC Television Series "Little House on the Prairie". She died in Mansfield, Missouri in 1957 at the age of 90 years and every five years an author or illustrator who has made a substantial and lasting contribution to children's literature is awarded the Laura Ingalls Wilder Award. Over her years as an author and homemaker, Laura became famous near and far for her gingerbread and in 1953 agreed to the printing of her famous recipe by The Horn Book Magazine. The recipe follows:

Laura's Gingerbread

1 c. brown sugar	1 c. molasses
½ c. shortening	2 teaspoons baking soda in 1 cup boiling water.

Be sure cup is full of water after foam is run off into cake mixture at the time the soda is added to the boiling water. Mix all well.

To 3 cups of flour have added 1 teaspoon each of giner, cinnamon, allspice, nutmeg, cloves, and ½ tsp. salt. Sift all into cake mixture and mix well.

Add lastly 4 well-beaten eggs. The mixture should be quite thin.
Bake in a moderate oven for 30 min.

Raisins and, or, candied fruit may be added and a chocolate frosting adds to the goodness.

* * *

As with numerous other historic recipes the term "Indian Pudding" is thought of by modern Americans to be a simple pudding. The term "Indian" was used to designate cornmeal in olden recipes and thus any recipe containing cornmeal might often be titled "Indian". Following is a classic recipe, given in 1833 for Indian Pudding:

Indian Pudding

"Indian Pudding is good baked. Scald a quart of milk (skimmed milk will do) and stir in 7 tablespoons of sifted Indian meal, a teaspoon of salt, a teacup full of molasses and a great spoonful of ginger or sifted cinnamon. Bake 3 or 4 hours.

If you want whey, you must be sure and pour in a little cold milk, after it is all mixed."

* * *

The modern adaptation for Indian Pudding follows:

(7 rounded tablespoons cornmeal, ½ tsp. salt, 2/3 c. molassas, and 1 teaspoon ginger. Stir cornmeal into 1 quart hot milk using a whisk so as to avoid lumps. Bake pudding for 1¾ hours in a 300° oven. **Delicious!).**

Other recipes being prepared are the 1741 version of Ginger Cookies (which makes 5 dozen) and is contributed by the grandmother of Marion Marrs, former HWC president. The recipe follows:

Ginger Cookies

1/3 c. molasses	½ tsp. salt
3 Tbsp. soft shortening	½ tsp. soda
2 Tbsp. brown sugar	¼ tsp. cinnamon
1¼ c. flour	¼ tsp. ginger
dash nutmeg & allspice	¼ tsp. cloves

Mix molasses, shortening, and sugar thoroughly, measure flour. Blend all dry ingredients; stir in. Work with hands until well blended. Cover, chill 4 hrs. heat oven 375°. Roll dough out paper thin, little at a time. Cut. Place on greased cookie sheet. Bake 5-6 minutes.

from a grandmother
of Marion Marrs

* * *

Another tasty tidbit being served is Bunker Hill Carrot Pudding for which the recipe follows:

Bunker Hill Carrot Pudding

1 egg, separated	1 Tbsp. sugar
1 tsp. cornstarch	1/3 cup milk
1 cup mashed cooked carrots	1/3 cup fine bread crumbs
¼ tsp. salt	1 Tbsp. butter
1/3 cup light cream or evaporated milk	¼ tsp. ground nutmeg, if desired.

Beat egg yolk and sugar together well. Mix cornstarch with a little milk. Heat remaining milk, add cornstarch; stir until smooth and slightly thickened over med. heat. Blend a little of the hot milk mixture into egg yolk and sugar mixture. Mix well and add back into saucepan of hot milk and cornstarch mixture. Cook and stir until smooth and thick. Add carrots, bread crumbs, butter, salt, cream and nutmeg. Blend well. Beat egg white until stiff and fold into carrot mixture. Pour into greased 1 quart baking dish; place baking dish in a pan of hot water and bake at 300° F about 30 minutes or until pudding is set and lightly golden on top. Serves 4.

Old-time recipes bring a smile to Janie Loudder, president of Heritage Woman's Club, as she stirs up a batch of goodies for the "tasting tea" at the First Presbyterian Church fellowship hall during the bicentennial celebration Saturday, July 3.

Mrs. Donald Clarke Todd
nee Marilynn Ann Penland

Couple weds

First United Methodist Church of Canyon was the scene of vows that recently united Miss Kelly Jo Hawkins and Paul Franklin Griffin.

She is the daughter of Mr. and Mrs. Joe A. Hawkins of Canyon and Plainview, and Griffin is the son of Rex Griffin of Canyon and Mrs. Joan Griffin of Amarillo.

Officiating minister was the Rev. Marcus Adair of Canyon, evangelist of All Faith Chapel. Mrs. Troy Thompson of Canyon was organist and Miss Darci Thompson, Plainview, the soloist, both cousins of the bride.

Mrs. Bobby Ellis of Canyon, sister of the bride, was matron of honor. Bridesmaids were Miss Dean Hunt and Miss Rex Ann Griffin, sister of the bridegroom, both of Canyon.

Harry Widick of Canyon representing his son, the late Marty Widick, who was to have been best man gave the ring to the groom. Ronnie Brannum, Canyon, and Craig Lawless, Amarillo were the groomsmen.

Joday White, Canyon, cousin of the bridegroom, was flower girl. Jason Ellis, bride's nephew, also of Canyon, was ring bearer. The candlelighters were David Fore and Johnnie Fore of Borger, cousins of the bride.

Ushers were Matt Griffin of Canyon, groom's brother; Dwayne Evans, Amarillo, and Chad Hawkins, Plainview, brother of the bride.

Wrought-iron candelabra held white tapers at the altar and were entwined with lemon foilage. Arrangements of rose carnations, pink and white gladioli decorated the nuptial area.

Given in marriage by her father, the bride wore white bridal satin of empire design. A deep yoke of heavy lace that was complemented by lace ruffling around the neck was accented with a satin bow. Matching lace flounces and bows were used on the long slender sleeves. The full flared skirt was pleated at the sides and formed a chapel train. A coif of similar lace and satin held her veil of illusion that also was of chapel length. The bride carried a cascade bouquet of white roses, and old rose carnations centered with an orchid.

Attendants wore mauve chiffon with capelets of printed chiffon in blending shades of mauve, old rose and berry. Nosegays they carried were designed with carnations in old rose tint.

A reception was held in the church parlor. Assisting with the party were Mrs. John Carr, Mrs. Gordon Fore of Borger, Mrs. Fred Feagly, Lubbock, and Mrs. Ben Thompson, aunt of the bride. Others helping were Miss Louise Davis, Mrs. Carey Begthal, Miss Karen Carlile and Miss Kelly Sunderman, all of Canyon.

They went to Dallas on a wedding trip and are at home in Canyon.

Double ring vows confirmed

Miss Marilynn Ann Penland and Dr. Donald Clarke Todd exchanged double ring marriage vows in a ceremony Saturday afternoon, June 26, at the home of Mr. and Mrs. Jerry Bryan in Amarillo.

Bryan is the minister of the Berhcah Bible Church of Amarillo and officiated at the nuptial rites. The bride is the daughter of Mr. and Mrs. Mark R. Penland of 121 N. Palo Duro, Amarillo and the bridegroom, who resides at 1705 9th Avenue, is an associate professor of music at West Texas State University and concert master for the Amarillo Symphony. His parents are deceased.

Miss Linda Johnson, vocalist, presented *Schubert's Serenade, In Quella Trine Morbide,* and *Du Bist Die Ruhe* with piano accompaniment by Dr. George Eason. Paul Todd played violin for the selections *Arioso* by Bach and *I Know That My Redeemer Liveth* by Handel.

Red and white floral arrangements formed the decorations for the nuptial service as the bride wore a white lace over satin floor-length wedding gown. The gown featured wide lace sleeves and her wedding veil was cathedral length featuring white lace edging. She carried a bouquet of red roses and baby's breath.

Miss Nancy Penland, the bride's sister, wore a long light blue dress with wide filmy sleeves and carried a nosegay of white framed by blue ribbons as she served the duties of the maid of honor.

Inez Wyrick was bridesmaid and wore a formal length light green dress with wide filmy sleeves as she carried a white nosegay framed by light green ribbons.

Paul Todd of Omaha, Nebraska, brother of the bridegroom, served as best man and Ricky Herring of Amarillo was groomsman. They wore black tuxedoes with red rosebud boutonnieres.

Ushering were Mark Penland, Jr. and Frank Varga, the bride's brother-in-law.

The marriage ceremony was followed with a reception at the Plains Room of Wyatt's Cafeteria in Amarillo. The wedding cake was a double tiered white wedding cake with red roses and had a gold cross with intertwining rings on the top tier. Assisting with the serving of wedding cake and punch were Mrs. Frank Varga and Miss Ninon Jones.

The couple took a honeymoon trip to the mountains of Colorado and will be establishing their home at 1705 9th Avenue in Canyon after August 24.

The bride is a former resident of Chicago, Illinois and attended schools there.

Birthdays this week

Birthday listings of local folks for the week of June 27-July 3 include the following:

June 27 — Howard Wilkerson, Jessica Hutcheson.

June 28 — Mrs. Jack Barnard, Ruth Ann Brillhart, David Fite, Lance Adcock, Hubert Thomson and Krista White.

June 29 — Kelly Burrus, John Sommer, Jeania Woods, Rosanne Ham, J.D. Willsey, Harley Baker, Ron Thomason, Scott Clark, Linda Hartman and Johnny Boyce.

June 30 — Mike Mitchell.

July 1 — Douglas Yerby, Michael Whirley and Kristina Prati.

July 2 — Steve Brown, Roscoe Richardson, Randy D. Allgood, and Jackie Hamby.

July 3 — Debbie Clemence, Arlene Dudenhoeffer, Allen Jones, John Rebeaud and Elmer Cranmer.

Marriage vows are exchanged

Miss Deborah Zane Stark and Stanley Scott Burrow exchanged marriage vows in a double ring ceremony at the First Baptist Church of Tulia Friday evening, June 25, with Gerald Tidwell, Baptist pastor from Seminole, formerly of Tulia, officiating.

Miss Stark is the daughter of Mr. and Mrs. Argel Stark of Kress and the bridegroom's parents are Mr. and Mrs. Roy Burrow of Vigo Road, Tulia. The couple will be making their home at 2309 3rd Avenue in Canyon where both are junior students at West Texas State University.

The bride is a junior university student majoring in elementary education and a member of the Delta Zeta sorority. The bridegroom, also a junior, is majoring in agri-business and economics. He is a member of Phi Delta Theta and engaged in farming occupations near Tulia.

A 23 bract candle tree with yellow tapers and greenery decorated the altar with a pair of 15 bract cathedral candelabrum and yellow candles flanking. Spiral candelabrum with yellow tapers and greenery completed the setting along with the memory candle. The aisles were marked with hurricane globes with yellow bows and the registration table was decorated with yellow daisies.

Traditional wedding music was played by Alan Pohlmeir, organist, and Mrs. Carol Stark, pianist. Soloist was J.C. Turran who presented *The Wedding Song* and *Lord's Prayer.* Other vocal arrangements included *Sometimes* sang by Dian Fox and *Annie's Song* presented by Dian Fox and J.C. Turran, as a duet.

Escorted by her father, the bride selected a formal gown of silk organza with peau de soie lace in a fitted styling with a sheer tucket inset at the neckline of the bodice. The sheer full sleeves were appliques with lace and caught at the wrist by deep cuffs. The full organza skirt was softly flared at the hemline and accented with scalloped banding of lace which swept to back fullness forming the chapel length train. She wore a matching lace coif ruffled in lace and accented with satin ribbon and the wedding veil, edged with lace, cascaded the full length of the wedding train. Seed pearls were re-embroidered over the bodice and completed the bridal gown's styling. Her bridal bouquet was a cascade of yellow and white sweetheart roses with miniature carnations arranged atop a small white wedding Bible which was a gift from her great aunt, Mrs. Olie Stark. She wore her maternal great grandmother's wedding band as "something old" and had a lace handkerchief from her maternal grandmother as "something borrowed." Completing the bridal costume was a sixpence minted the year of the couple's birth.

Roberta Burrow, sister of the bridegroom, served as maid of honor . She and the other bridal attendants were gowned in yellow floor length dresses with yellow lace jackets and carried bouquets of white carnations with yellow sweetheart roses.

Other bridal attendants were Debra Nipp of Lubbock, Jill Owens of Littlefield, Cindy Burnes of Lubbock and Patty Snodgrass from Canyon.

Best man was Lin Cope of Claude. Groomsmen included the bridegroom's brother, John Burrow of Amarillo, Frank Reeves, Terry Hutto and Larry Freeman, all of Tulia.

Candlelighters were Chris Stark of Kress, the bride's brother, and Angela Stark of Tulia, niece of the bride, who was dressed in yellow lace.

Flowergirl was Cindy Kesner of Borger, niece of the bridegroom, also wearing a yellow lace dress. Ringbearer was Andy Kesner of Borger, nephew of the bridegroom who wore a white tuxedo.

Ushering were Steve Stark of Kress, the bride's brother, Doug Jordan of Tulia and Kent Hayhurst of Lubbock.

The church parlor was the setting for the wedding reception which followed with the bridal table accented with a large candelabrum with yellow daisies and yellow tapers. Serving the bridal cake were Vickey Watkins of Kress and Paula Ruthderford of Claude. Punch was served by Katy Rutledge of Abilene.

The groom's table featured a chocolate cake and was served by Debbie Klechard of Hereford, and Jan Goodman of Canyon. Others in the houseparty included Mrs. Ed Rogers, Mrs. Ray Don King, Mrs. L.L. Foreman, Mrs. J. Larry Nelson, Mrs. Billy Street, Mrs. John Simpson, Mrs. Barnie Latham, Mrs. Carl Jennings, Tonda Rogers, Kelly King, Jan Street, Lori Jennings and Judy Nelson. Terrie White of Tulia registered guests.

The couple took a wedding trip to the Dallas area and will be making their home at 2309 3rd Avenue, Canyon on return.

Nuptial vows exchanged

Miss Amy Christine Wallace of Happy and Gary Don Gilleland of Tulia exchanged double ring vows in a marriage ceremony Thursday, June 24, at the First United Methodist Church of Happy.

Rev. Carl Oglesby officiated at the ceremony for the daughter of Mr. and Mrs. H.E. Wallace of Happy and the son of Mr. and Mrs. Jack Gilleland of Haskell.

Miss Lisa Payne, organist, accompanied the vocalist, Eddie Wilson of Abilene, for the musical service. Included were the processional by Wagner, recessional by Mendelssohn and the vocal selections *Colour My World* by Pankow and *O Perfect Love* by Barnby.

Presented in marriage by her father, the bride selected a formal gown of candlelight organza over bridal taffeta designed with a Victorian neckline featuring lace. The closely fitted bodice was enhanced with a sheer insert edged in lace. Rows of lace trimmed the sheer sleeves which were caught at the wrist in deep cuffs of Chantilly lace. The A-line wedding skirt was accented with lace motifs and traced with sequins which fell into a lace flounce and swept to back fullness cascading into full length chapel train. The veil of bridal illusion was held to a cap of ivory lace and pearls.

Attending the bride were Deborah and Donna Gilleland of Haskell, sisters of the groom, and Debra Magness of Happy. They wore formal dresses of ivory satin and miramist trimmed in rose velvet and lace with ivory hats.

Jane Wallace of Happy, sister of the bride, was maid of honor and wore a matching dress with a rose hat. Each bridal attendant carried a bouquet of gardenias with rose ribbon.

Keith Goss of Tulia was best man and groomsmen included Jimmy McCaslin, Paul Scarborough and Monte Cannon, all of Tulia.

Candlelighter was Eric Wallace of Happy. Ushering were Johnny Payne of Happy, Jan Kiker, Chris Breedlove and Raymond Williams, all of Tulia.

A reception was held in fellowship hall of the church following the nuptial exchange. The couple will be making their home at Lubbock following their wedding trip.

The bride is a graduate of Happy High School and attended West Texas State University. She plans to attend Texas Tech this fall.

The bridegroom, employed by Roll-A-Cone of Tulia, is a graduate of Tulia High School where he lettered in football and was active in Swisher County 4-H Club.

Piano-voice recital

Approximately a dozen piano and voice students at West Texas State University will be presenting a summer recital Thursday afternoon, July 1, at 4 p.m. in the Fine Arts Building Theatre on the campus of the university.

The free concert is being presented by piano and voice students of Elsa Porter, George Eason and Royal Brantley of the university's music staff.

Mr. and Mrs. Michael Louis Hinders
nee Donna Sue Smith

Newlyweds living locally

Mr. and Mrs. Michael Louis Hinders have established their home in the Canyon area following their marriage June 5 at Las Vegas, New Mexico.

The nuptial service was read in the First Baptist Church of Las Vegas, New Mexico by the uncle of the bride, Don Robertson.

Mr. and Mrs. Don Smith of Las Vegas, New Mexico are parents of the bride. She is a graduate of Robertson High School and of Highlands University at Las Vegas, New Mexico. She taught one year in the Des Moines Public School System.

The bridegroom is the son of Mr. and Mrs. Louis Hinders of Canyon. He graduated from Canyon High School and attended Kansas State University. He is presently engaged in dairying near Canyon.

Double ring marriage rites were presented in the church sanctuary which was decorated with greenery, pink carnations and baby's breath. Pink ribbons and bows marked the family pews for the occasion. Mrs. Peggy Jordan served as organist and vocalist was Tom Sifert, II, cousin of the bridegroom, who sang *Wedding Prayer* by Fern Glasgor Dunlap.

Escorted and presented in marriage by her father, the bride wore a gown of lace and satin featuring an elbow length wedding veil trimmed with matching lace. She carried a bouquet of gardenias.

Della Vincent, twin sister of the bride, served as the matron of honor and wore a pink gown as she carried a bouquet of pink carnations highlighted with baby's breath.

Roger Gist, III of Canyon served as best man and ushering were Robert Smith, brother of the bride from Las Vegas, N.M., and David Hinders, brother of the bridegroom from Canyon.

Stan Robertson, cousin of the bride, from Grady, New Mexico was ringbearer and flower girl was Cleo Williams of Las Vegas, N.M.

A wedding reception for the couple was held in the church fellowship hall with servers including the bridegroom's cousin, Ann Sifert, the bridegroom's sister, Sharon Hinders, and Jerrene Bradley, cousin of the bride.

Following the nuptial service and wedding reception, the couple took a wedding trip to Santa Fe, New Mexico and Waco, Texas before establishing their home locally.

Society News

Mrs. Gary Don Gilleland
nee Amy Christine Wallace

Mrs. Stanley Scott Burrow
nee Deborah Zane Stark

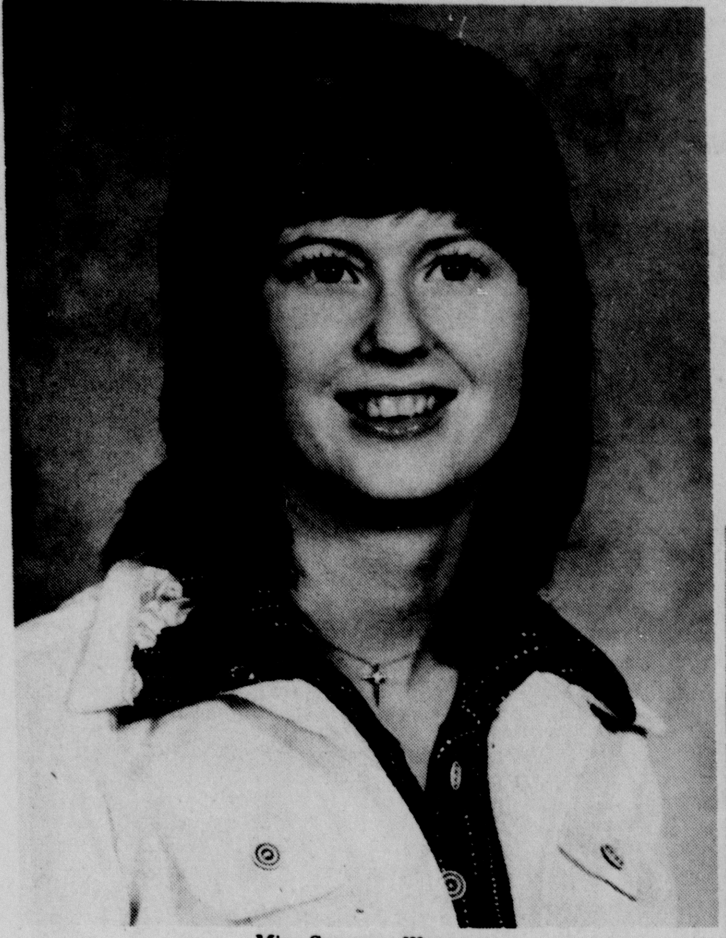

Miss Suzanne Watson

Nuptials set

Mr. and Mrs. John J. Irlbeck announce the engagement of their granddaughter, Suzanne Elaine Watson and Pat Lynn Sims.

Suzanne is an elementary education major at West Texas State University. She is presently employed at the Office of Clinical Experiences in Canyon. Suzanne is the daughter of Mr. and Mrs. Edward Watson of Lafayette, Indiana.

The prospective bridegroom is the son of Mr. and Mrs. Burl Sims of Happy, Texas. He is employed by Wallace Motor Company in Happy.

The couple are both 1975 graduates from Happy High School and will be married in the Holy Name Catholic Church at Happy, Texas on Tuesday, July 27th at 7:00 in the evening. All friends and relatives are invited to attend.

Fall plans told

Brenda Kay Oliver of Amarillo and L. Don Crow of Claude, both 1975 Canyon High School graduates, will be married at 7:30 p.m. Sept. 11 at the Temple Baptist Church in Amarillo.

The Rev. Dale Cain, pastor, will officiate.

Miss Oliver is the daughter of Mr. and Mrs. Floyd A. Oliver of Rt. 2, Amarillo. She attended West Texas State University.

Crow, son of Lester Crow of Albuquerque, N.M. and Mrs. Lida Reynolds of Monnett, Mo., is the owner of AAA Fire and Safety of Amarillo. Crow is the grandson of Mr. and Mrs. Albert Fithen of Claude, Mrs. Thelma Crow of Amarillo and Mrs. Helen Reynolds of Canyon.

Band instructor serving at camp

J.W. King, Canyon High School band director, is attending the Midwestern State University summer band camp.

King is serving as an instrumental instructor for sessions in French Horn.

Brenda Kay Oliver and L. Don Crow

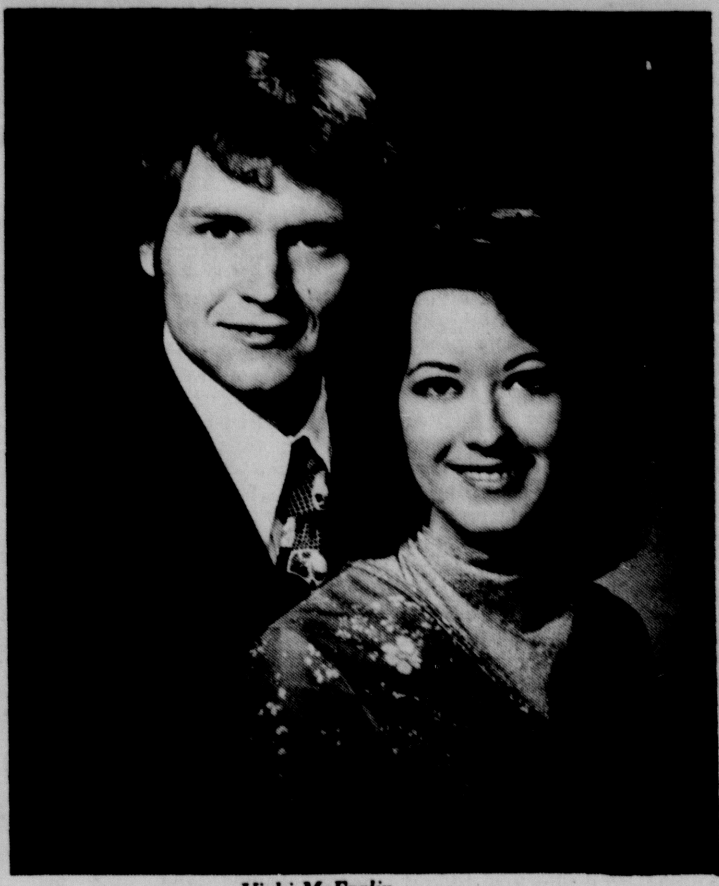

Vicki McFarlin and Russell A. Gibbs

August vows

Miss Vicki McFarlin of 3005 West 27th #2 Amarillo and Russell Alan Gibbs of 1406 8th St. #36 Canyon are planning marriage vows to be read August 7 at 8 p.m. in Paramount Baptist Church of Amarillo.

Miss McFarlin is the daughter of Mr. and Mrs. Harold Heiskell of 200 Arroyo Verde in Fritch and a graduate of Dumas High School. She graduated from West Texas State University and taught in the Amarillo Public Schools during 1974-75 at Austin Junior High School. She is currently employed with Alford, Meroney and Company in Amarillo.

The prospective bridegroom is the son of Mr. and Mrs. Marion R. Gibbs of Canyon and graduated from Midland High School. He is a graduate of Baylor University and currently employed with Southwestern Bell Telephone of Amarillo. He will be entering Soutwestern Baptist Theological Seminary during the fall of 1976.

Life Insurance,
Group Insurance
Doug Williams
BMA
1220 Georgia 376-5676

It's Our
First Anniversary
And We Want To Say
Thank You
To Our Friends and Customers
For Making Our Year
So Special.
Bethel Jewelers
Buffalo Plaza Shopping Center
Plaza Two 655-7881

Represents TEXAS at tourist meet

Mrs. Margaret Harper, director of public relations for the outdoor musical drama "TEXAS," produced in the summers in Palo Duro Canyon, attended a meeting of the board of directors of the Texas Tourist Council in Houston over the week end.

The Tourist Council is a private enterprise organization whose purpose is to attract more visitors to Texas. Tourism in Texas is now a $3.5 billion industry. Twenty-two million out-of-state visitors came to Texas last year.

Mrs. Harper represents the Panhandle area on the Council's board.

Census information is study

Questions on expenditures for the improvement and upkeep of residential properties will be asked in a sample of households in this area by Bureau of the Census interviewers during the period of June 28-July 12, 1976, Percy R. Millard, Director of the Bureau's Regional Office in Dallas, announced today.

The home improvement survey, conducted four times a year, yields valuable information on this segment of the American economy which is of interest to many government agencies and private groups. The sample households in this area are among the approximately 5,000 throughout the United States that will be included.

Total expenditures for the upkeep and improvement of residential properties in the fourth quarter of 1975 were $6.5 billion, or $26.9 billion at a seasonally adjusted annual rate. During 1975, the seasonally adjusted annual rate ranged from $23.0 billion to $26.9 billion.

The law requires that information reported to the Bureau of the Census must be held in strictest confidence. Published reports show totals only. No information identifying individuals or households is released.

Canyon's former City Hall is undergoing a face lift at present and is being remodeled as the future home for a local real estate firm. The new Canyon Civic Complex is now located in the 300 block of 16th Street, ½ block north of its earlier home.

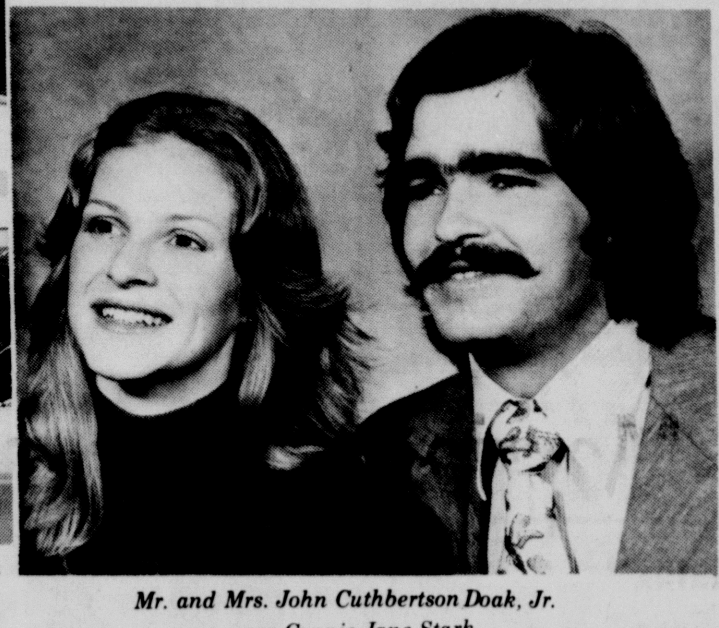

Mr. and Mrs. John Cuthbertson Doak, Jr. nee Connie Jane Stark

New man at SCS

Andy Spencer began work this week as a soil conservationist at the county Soil Conservation Service office in Canyon.

A native of Jacksboro, Spencer worked two years as a conservationist at Bonham. He is a 1974 graduate of Tarleton State University.

He and his wife, Evelyn, will live in Canyon. Mrs. Spencer, an East Texas State graduate, is a special education teacher.

The Spencers attend the Presbyterian Church.

Had a party? Or giving one? Tell The Canyon News about it. Telephone 655-7121, or stop by the News office on the south side of the square.

Couple is wed

Mr. and Mrs. Wayne B. Stark, Jr., 1110 Fifth Ave., Canyon, announce the marriage of their daughter, Connie Jane, to John Cuthbertson Doak, Jr., son of Mr. and Mrs. John C. Doak, Sr. of Tulsa, Oklahoma.

The wedding took place June 8th at the Church of Christ in Mora, N.M.

The bride is a 1976 graduate of West Texas State University and the bridegroom is a 1974 graduate of the University of Oklahoma. He is employed by the Oklahoma City Public Schools.

After touring Europe for the month of July, the couple will be at home at 2115 N.W. 12th, Apt. 3 in Oklahoma City, Oklahoma.

Art sale underway

Robert Thomas, a native Amarillo artist, will hold an exhibition and sale of his most recent works today, June 27, in the formal lounge of the Fine Arts Building on the WTSU campus between 2 and 5 p.m.

Thomas currently holds a bachelor's degree from WTSU and will receive his master of arts degree this August. He has spent the last two years as a graduate teacher there and has exhibited his paintings at numerous student-faculty shows held at the Amarillo Art Center.

His art took second place in the best of the Southwest show recently held in Western Plaza and is presently exhibiting some of his work at Southwest Gallery and Crafts on Canyon Drive.

Thomas has studied with David Rindlisbacher, Stefan Kramer, Claude Sally, and spent a month in the mountains of Utah last summer working on landscapes.

The exhibition and sale of Thomas' landscapes taken from local settings will continue through July 1st. The public is invited to the reception this Sunday, June 27 from two until five p.m. in the formal lounge of the Fine Arts Building on the WTSU campus.

Dillards attend Kiwanis events

Mr. and Mrs. Frank Dillard of 908 14th Street in Canyon have been attending the 61st annual convention of Kiwanis International at San Diego, California during June 20-23.

The Dillards represented the Canyon Kiwanis Club which meets weekly on Fridays for a noon luncheon session at the Canyon Community Center.

Franciscan
For distinctive casual living
presents Fine English Ironstone

Popular Priced - 42 - pc. Sets - Service for 8
All-White English Ironstone - $55.95
Plain Prints $79.95 Enamel Prints $89.95
Thompson's China
& Gift Shop
655-2525 Downtown

Anthony's
C R Anthony Co
In Canyon
LAY-AWAY BLANKET SALE
LAYAWAY NOW . . . COVER UP LATER!
USE OUR EASY LAYAWAY PLAN. A SMALL DEPOSIT WILL HOLD YOUR PURCHASE

A Big Variety of 72x90 Blankets
in the new colorful prints
7.24
Choose 100% acrylic or polyester in Fiberwoven® or needlewoven. Screen print florals, patchwork, stripes, and plaids as well as Navajo pattern. A large selection at extra savings now.

Anco Supreme Electric Blankets
2-Year Guarantee. Boxed.
Single Control 18.74 Dual Control 21.74
A new fabric blend of 80% polyester, 20% acrylic. Nylon binding at top, whipstitch at bottom.

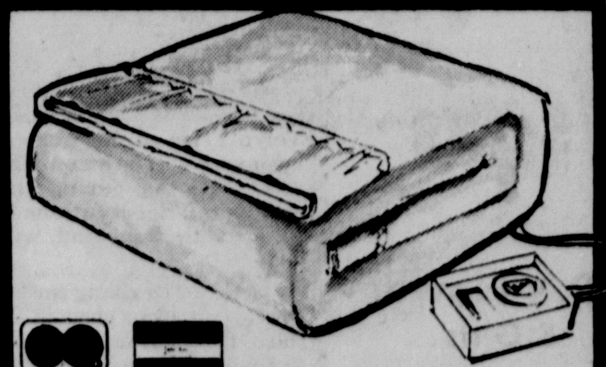

Endura
72 x 90 Blanket
11.44
100% nylon flocking on polyurethane foam with nylon binding. Lightweight, deep in warmth. Machine washable and dryable.
108 x 90 King....16.44

100% Acrylic
72 x 90 Thermal
6.34
Solid colors. 100% acrylic thermal weave for lightweight warmth. Nylon binding.
102 x 90 King 9.34

Wear Dated®
80x90 Luxury Double
7.54
Fine quality Wear Dated® blanket of 55% Acrilan® acrylic, 45% acrylic. Solid colors to compliment your decor.
90x90 Queen 9.44
108x90 King 10.44

LAY-AWAY is the easy, thrifty way to buy!
A small deposit will hold your selection. Regular payments and it's paid for when you need it. No extra charges.

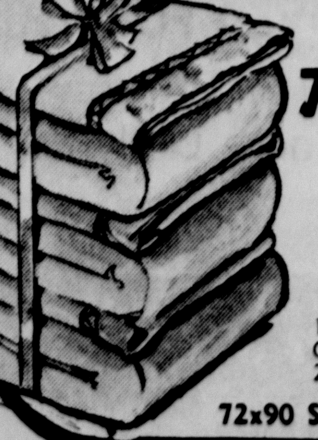

Solid Color Blankets
72x84 "Frosty"
3 for $12.
1st Quality 4.39
100% polyester weaves in Gold, Green, Blue or White. 2¼ pound, nylon binding.
72x90 Size 4.64

Outstanding Values
72x90 Prints
5.44
A variety of beautiful printed blankets in this group. 4" nylon binding on both ends.

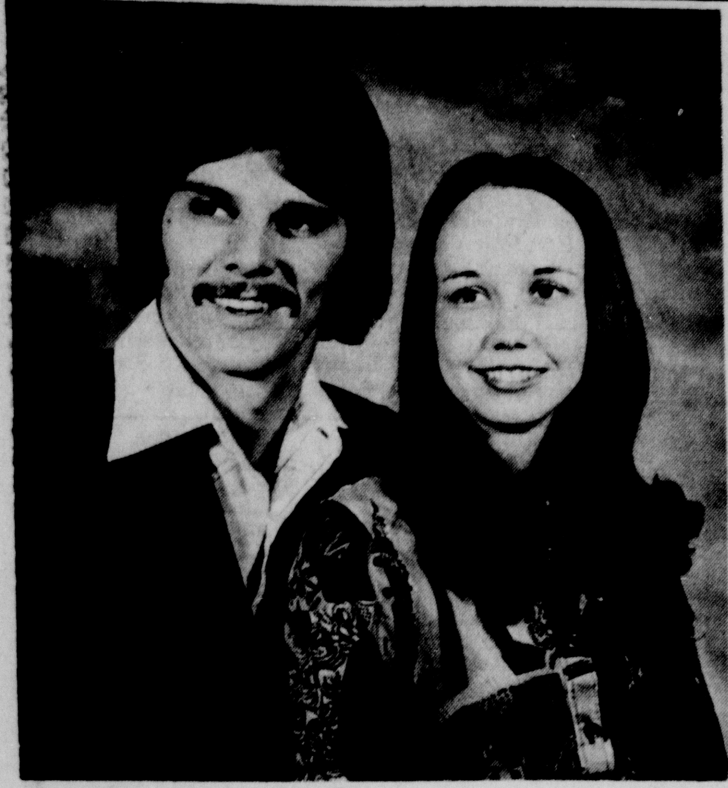

Terri Jean Raesz and Richard Noel Miller

Lye soap useful method of thrift

BY LORENA MILLER

The making of lye soap is one of the heritages that has almost slipped by the wayside with the modern day detergents, cleansers and other household cleaning supplies abounding in modern society.

Pleasantview Home Demonstration Club, however, will be giving a demonstration of the art of making lye soap during the bicentennial summer celebration on July 3 at Conner Park.

In the old days, families even made their own lye which can be done by saving wood ashes in a wooden barrel. The ashes are then soaked in a barrel of water with a stone jar or wood keg situated to catch the drippings. The drippings from the ashes are a form of lye useful in the making of soap.

Lye soap contains curative properties and was used as both a cleaning soap and disinfectant in olden days.

In times past every bit of the hog was used except the squeal, as pork was a main meat for the diets of early Americans.

Butchering was usually done in the backyard during the fall months. The pig was watered, but left unfed, for at least 24 hours before being roped, tied and stuck in the throat allowing the blood to escape. The carcass of the hog was then dipped into a barrel of boiling water to loosen the hair which was removed with butcher knives or scraping instrument shaped like a cup.

After dehairing, the hog's insides and head were removed to be placed in cold water. After cooling, the head was cut and boiled in plenty of water and used later, along with other meat scraps, in the making of "wurst," which was often used for sandwich styled meals by the early settlers.

Side meats of the hog were used for the bacon, while hams and shoulders of the hog were smoked for longer storage time.

The hog fat was rendered into lard, and the hog's intestines were cleaned and used for sausage casings. The stomach was cleaned and used to pack head cheese.

Lungs and pancreas, along with the kidneys, were discarded and probably fed to the chickens, cats or dogs.

The fattest side of pork meat was skinned and cut up into even-sized cubes and cooked up for lard. All fat meat was skinned with the rinds tossed into the lard crackling along with the fatty scraps to be made into "lye soap."

A traditional recipe for Lye Soap shared by the Pleasantview Home Demonstration Clubwomen includes the following:

Lye Soap

1 Can Lye
2½ pts. cold water
6 lbs. clean fat (tallow, lard or both)

This makes 9 lbs. soap.

Slowly add lye to cold water, stir to dissolve (never use glass or aluminum vessels).

Melt fat and let cool.

Add lye solution to melted fat in a thin slow stream with slow even stirring (too rapid pouring or stirring causes separation). Stir slowly 10 to 20 minutes until it becomes thick or honey-like.

Pour into a wood or cardboard box lined with damp cloth (cotton).

Let stand 24 hrs. and cut into bars and allow air to reach it.

Keep dry and let age for two weeks.

The true way to make "lye soap" is really a lot of work agree the members of Pleasantview Home Demonstration Club who will be making the soap during the summer celebration on Saturday. Stirring the pot is Mrs. Robert Poort as Mrs. Joe Rice, right, makes ready to add the lye. Observing and checking the recipe, in back, are Mrs. Albert Meyer and Mrs. Cristler Crain, right.

Square dancers meeting July 5

Canyon Capers Square Dance Club's next regular meeting will be Monday evening, July 5, at 8:30 p.m. in the Randall County Junior Livestock Building.

Visitors are welcome to attend any of the group's weekly dances.

The Levis and Lace Club captured the club banner at a recent meeting and Bob Costley won the door prize for the evening. Other guests were the High Plains Promenaders and Glenn and Grace Costley as Randy Costley and Knox Day were in charge of calling for the evening.

Vows planned

Mr. and Mrs. Edward Raesz of Tulsa, Oklahoma, formerly of Amarillo, announce the engagement of their daughter, Terri Jean, to Richard Noel Miller, son of Mr. and Mrs. John J. Miller, of Abilene, Texas.

An August 14 afternoon wedding is planned at the First Baptist Church in Canyon.

Miss Raesz is a 1973 graduate of Corpus Christi Carroll High School. She is a senior music therapy major at West Texas State University.

The prospective bridegroom is a 1972 graduate of Corpus Christi Carroll High School and a recent graduate of William Jewell College in Liberty, Missouri.

Early childhood classes

Early Childhood Education Department of West Texas State University, under the direction of Donna Prather, will be conducting a demonstration kindergarten class during July.

The class is for children between the ages of four and six who have not attended first grade. Classes will begin on Monday, July 12 and continue through Friday, August 13. The hours will be 9 a.m. to 12:30 p.m.

There will be a charge of $5.00 to cover the cost of consumable items. If you would like to have more information, please call 656-3259 and the necessary information will be mailed to you.

Genealogical discussions center on old census

Mrs. Pamela Spicer of the Amarillo Genealogical Society was the featured speaker Tuesday evening at the Cornette Library for the High Plains Genealogical Society.

Her lecture was presented in three parts: the United States Federal Census; what the national archives have; how to obtain information from the national archives.

Using actual government forms, overhead projections, and actual government correspondence and printouts of information she had requested, Mrs. Spicer showed the information to expect from the different U.S. Censuses covering 1790-1900.

Veterans records and availability were discussed and some form letters shown for requesting information. Her husband, J. Pat Spicer, also a genealogist, assisted with some of the display of forms and visual aids.

Mrs. Jo Ann Reynolds, vice-president, introduced guests and the program. Alan Gabehart, president of the High Plains Genealogist Society conducted a business meeting. It was announced that the Cornette Library had ordered the 1850 census index for Texas. July 27, will be the next regular meeting for the HPG Society.

August plans

Miss Charlene Owen and Daniel Sanchez, Jr. are planning to marry August 7 at St. Laurence Cathedral in Amarillo.

Miss Owen is the daughter of Mr. and Mrs. Charles Owen who reside just west of Canyon. She formerly attended Canyon High School.

The prospective bridegroom is the son of Mr. and Mrs. Daniel Sanchez of 2528 N. Lake in Amarillo. He is employed with Bell Helicopter in Amarillo.

Charlene Owen and Daniel Sanchez, Jr.

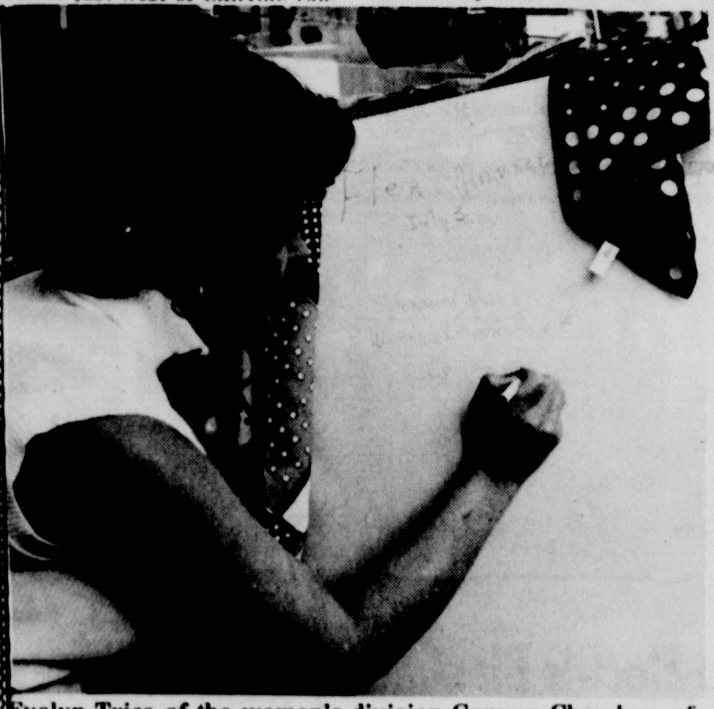

Evelyn Trice of the women's division Canyon Chamber of Commerce will be among those making arrangements for flea market booths during the July 3 bicentennial summer celebration. Reservations for booth space at $3 may be made with Genelle Bourland, women's division president, at 655-7941.

Had a party? Or giving one? Tell The Canyon News about it. Telephone 655-7121, or stop by the News office on the south side of the square.

Bicentennial

"Love Pak"

$1.39

H.R.'s Flowers & Gifts

Stop - Think Are You Free?

Or Bound By Endless Traditions of Men That Give You No Spiritual Food.

Come and Find

"... Righteousness, And Peace, And Joy In The Holy Ghost." Romans 14:17

First United Pentecostal Church
1315 - 5th Ave.
655-3949
Pastor Calvin Rashall

La Tienda Hair Design

1411 23rd St. *655-9471*

We would like to introduce our new Hair Stylist:

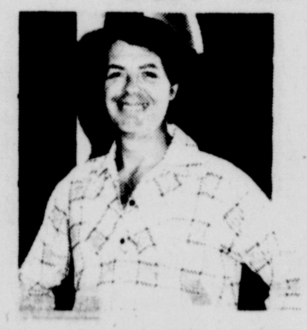

Gene Murry

Has been liscensed in New Hampshire, Maine, Texas

Marilyn Johnston

She has several years experience

Bob Parks - Owner

Other Stylists are: Mary Swindell, Monette Merriman, Sylvia Loe

The Professionals That Will Really Listen!

Safe and Snug — a good feeling with a Savings Account at PANHANDLE SAVINGS.

Panhandle Savings and Loan Association offers you a variety of savings accounts from the Passbook accounts up through the Fixed Rate Term Certificate. No matter which account you choose, it's a good feeling to know you can put away a little something now for future use, and you always earn the highest rate allowed by law.

PANHANDLE SAVINGS & LOAN ASSOCIATION

AMARILLO — 7th & Tyler & Wolflin At Georgia

CANYON — 1901 4th Avenue PAMPA — Hobart & Cook

CLEARANCE SALE AT *Jean's of Canyon*

Our Clearance Sale Is Better Than Ever

EVERYTHING IN STORE MARKED DOWN ½ PRICE AND MORE

Great Selection of Summer Lingerie

SOME ITEMS FROM JUNIOR STORE HAVE BEEN MOVED FOR THIS SALE

Check Racks Daily For New Bargains

Jean's of Canyon

1401 23rd St.

VACATION SALE AT *Jean's Juniors*

Starting Monday, June 28th 9:30 a.m.

⅓ - ½ OFF AND MORE

Pant Suits
Dresses - Long & Short

White Denims•Pants•Skirts•Shorts• T-Shirts•Clam Diggers

UNZARRA PANTS - Summer Colors
Jewelry Skirts and Summer Tops

Bathing Suits

Jean's Juniors

2320 4th Ave.

Shop in Canyon

Happy Birthday America
Celebrate with us through Canyon Days
Great Storewide Savings plus extra discounts daily. Check your Lucky Numbers!
Williams ETCETERA on the Square

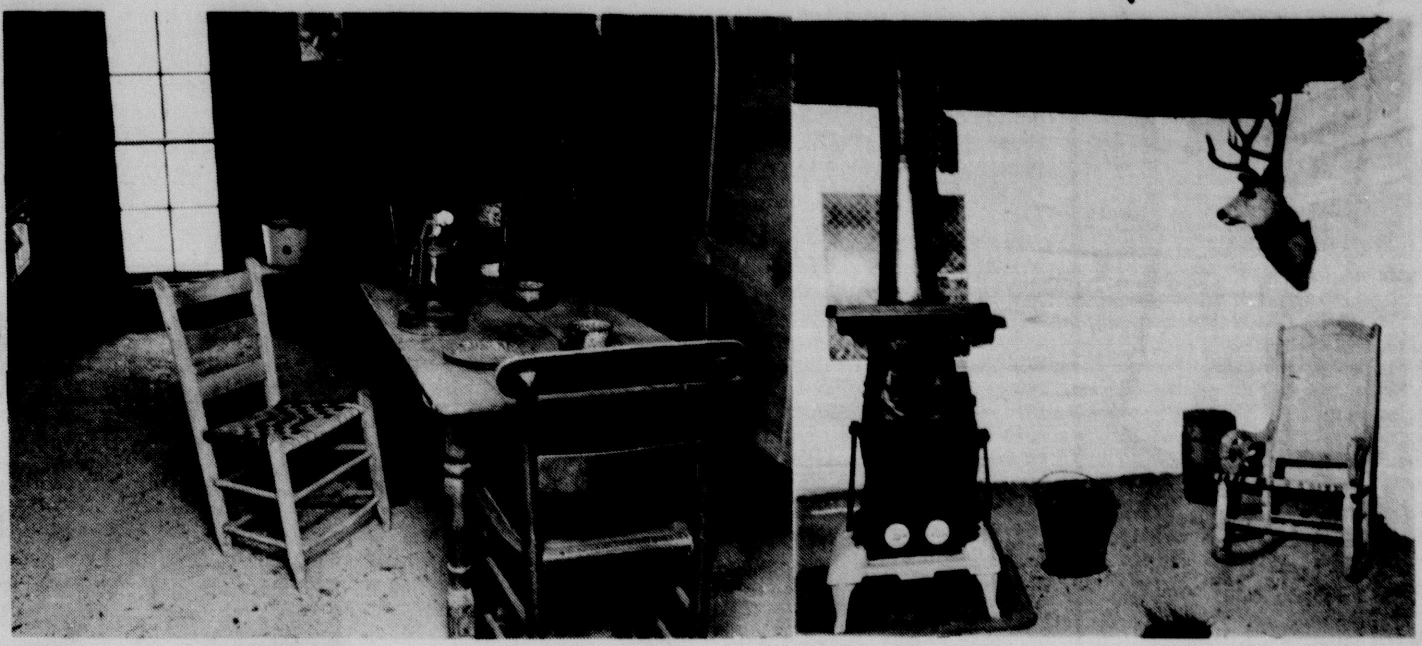

Oldest ranch house open

OPEN NOW — The T-Anchor ranch house, the oldest remaining house in the Panhandle opened last week for visitors. The house located behind the Panhandle-Plains Museum is shown during museum hours, 9 a.m. to 6 p.m. week days and 2-6 p.m. on Sunday. The T-Anchor Ranch headquarters was built in 1877 by Leigh R. Dyer.

July 4, '76
A GLORIOUS TIME FOR AMERICA
Sweet Shop
Thanks From The Canyon Sweet Shop!
Thanks to all for a successful Grand Opening and a "special thanks" to those who sent the beautiful flowers and encouragement.
May the Lord use this bakery, not only to feed the body, but that it may offer spiritual food also.
Dee and Jeanette

4-Hers plan participation in July event

The 4-H youth of Randall County will be active during the July 3rd Bicentennial activities.

4-H teen leaders will have a float in the parade and these young people have been working hard. Those that have been working are: Jody Detten, Debbie Hales, Debbie Detten, Carla Woosley, Kathy Adams, Lisa Fischbacher, Danny Adams, Troy Adams, Kurk Carson, Irene Grabber, Tom Grabber, Randy Deckard, Ranger Thornton, Mary Jo Turpin, Mitchel Carthel, Hilda Hartman, Bruce Hartman and Anita Adams.

A special thanks goes to Mrs. Joe Turpin, Mrs. Bob Carthel and Mrs. Joe Detten for their help and support.

The T-Anchor Horse Club will be riding in the parade, too! This is the active horse 4-Hers. Those working to coordinate the horse parade are Amy Northrupp, Karen Shaw, Sharon Shaw, Randy Whipple and Kathy Horton, Horse Club leader.

The Randall County 4-H Livestock Feeders will be holding a fund-raising in Conner Park on July 3rd. This money will be used to help put a show box together. We will be selling pies, cakes and bread.

We are looking forward to having a good time at the festival and hope you will plan to be there also. — By Paul Sammons, Assistant County Extension Agent.

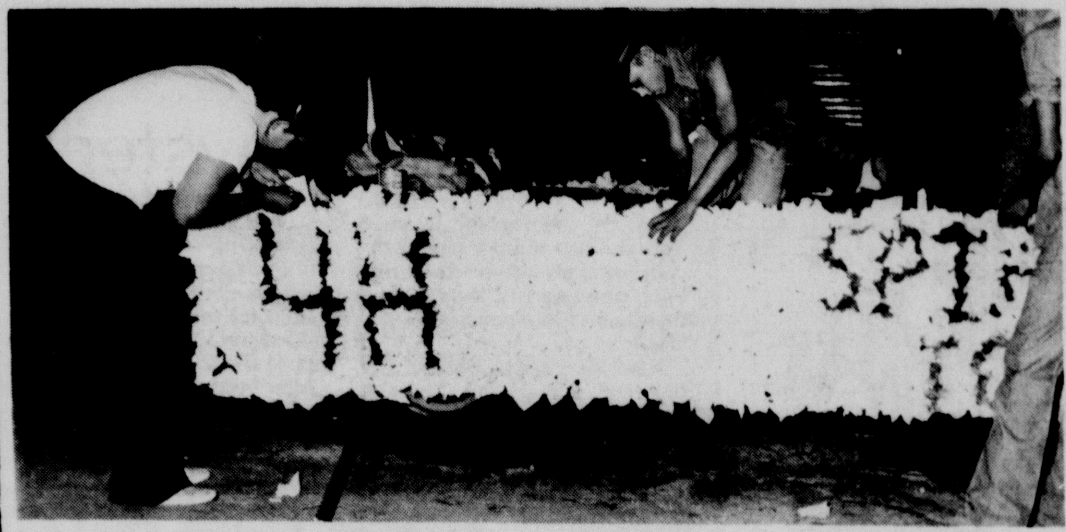

4-H teen leaders were putting the final touches on a float for the bicentennial celebration to be held next Saturday, July 3rd. The parade, set to begin at 4:30 p.m., will travel from the First National Bank along Fourth Avenue to the First United Methodist Church where the parade route will turn South to Conner Park.

Buy, sell or trade with Canyon News **SEEK ads.**

First monday
These Great Specials Good Through July 5th
30% off Swimsuits & Cover-ups
30% off Shorts & Tops
30% off 3 Piece Pantsuits, Jackets, Pants, Skirts
30% off Jumpsuits
Come By and Check Our List of Lucky Numbers, In Addition To These Fantastic Buys!
Sports Gallery
(Next To The Only Place)

First monday
It's Lasting All Week Long With
SPECIALS FROM 10% To 60% off
One Table Items 60% Values From $8.00 To $40.00
Racks Throughout Store Marked 10%-20%-30%-50% off
Values To $76.00
Come In And Join Our Celebration Check Our List Of Lucky Numbers & Be A Winner
Linde's Fashions
All Sales Final
North Side Of Square

First monday
AMERICA!
HAVE WE GOT A BIRTHDAY SALE FOR YOU!
SHOP EARLY FOR BEST SELECTION IN HONOR OF THE BICENTENNIAL
Prices Are Good Through Saturday, July 3
DON'T MISS THIS SALE
Outstanding Selection
Spring & Summer Shoes & Bags
Women's & Men's Dress Shoes
Women's & Men's Casual Shoes
Women's, Men's & Children's Canvas Shoes
Women's Grasshoppers
Women's, Men's & Children's Athletic Shoes
Women's & Men's Nature Sandals
33 1/3 % OFF
Example: Reg. $20 Less 33 1/3 % Equals $13.34
Tennis Wear
Broken Sizes In Men's
Women's & Men's AMF Head • Adidas
Finest Quality • Very Good Selection In Women's
Shorts • Tops • Skirts • Dresses • Panties
Mix And Match
1/3 Off
Check Our Lucky Numbers All Week Long
You Could Be The Grand Prize Winner!
SHOP TILL 8 P.M. MONDAY
The Carriage House Shoes
American Express
2304 4th Ave.
655-7222
Master Charge
BankAmericard

First monday
Polaroid Colorpack Film
Polariod Polacolor 2
Type 108
Reg. $5.67
$4.69
Type 88
Reg. $3.97
$3.39
All Custume Jewelry
Reg. $1.87
$1.37
Supermax II
$17.97
Reg. $24.97
GIBSON'S DISCOUNT CENTER

Shop in Canyon

First monday
Bicentennial SALES PARADE

Entire Stock of Men's Knit Slacks
Farah, Wrangler & Levi $12.00

Famous Brand Leisure Suits
"Cool summer colors" $23.99
Reg. $47.00

Young Men's Knit Shirts & Tank Tops
Reg. $4.50 To $10.00 20% Off

One Group Men's Suits & Leisure Suits
½ Price

A Selection of Sports Wear
By Center Stage, Jonathon Logan, Murr's, Donovan Galvani
25% Off

Blouses, Tank Tops, T-Shirts
From $4.88 To $19.88

Entire Stock Long Dresses
⅓ Off

From Our Missy & Jr. Department
Gotcha Covered
Wrangler, Garland
Cool Summer Fabrics $12.00

Towne Shop
5th avenue at 15th · canyon

Excavation

100 years of dirt and grass peeled away

Eddie Kiser, left, Nick Petroccione

Panhandle-Plains Historical Museum archeologists are in their second summer of peeling away the 100 years of dirt and grass over Adobe Walls.

Only monuments to the fallen buffalo hunters and Indians and Billy Dixon's grave marker remain above ground to remind visitors of the famous 1874 battle.

Beneath are the ruins of the five buildings which made up the short-lived settlement located 20 miles northeast of Stinnett.

Last summer the archeologists, headed by museum curator of anthropology Bill Harrison, excavated the saloon, uncovering numerous bottles of whiskey, bitters and gin as well as boots, clay smoking pipes, buffalo cartridge loading debris and a candlestick with the candle still in it.

The saloon was the center of the fracas between the 28 buffalo hunters and the 700 Kiowa, Comanche and Cheyenne Indians.

Assisting Harrison in his work this summer are two West Texas State University students, Eddie Kiser and Nick Petreuccione, both of Canyon.

They are excavating the mess hall, and have found a miscellany of items, such as rotten bits of tin, broken pottery and a complete plate, cup and big bowl, according to Harrison.

"We have found more than we expected," Harrison says.

"Adobe Walls is probably the first settlement in the Texas Panhandle," says Jim Hanson, museum director. "It is the first buffalo hunter camp ever excavated and the first Indian battle excavated."

The site gets its name from an adobe hut built by traders in the 1840s. Kit Carson and a 400-man detachment visited the area in 1864, and were forced to retreat after a battle with more than 2,000 Indians.

A party of buffalo hunters constructed the saloon, mess hall, two stores and a blacksmith shop for a base of operations in the summer of 1874, and the white men were again forced away by Indians after only a few months. Bat Masterson was one of the defenders of Adobe Walls in that final battle, on June 27, which was brought to an abrupt end when Billy Dixon's lucky shot felled an Indian horse at 1500 yards.

The hunters left in July, and the memory of Adobe Walls clouded. Several months after the battle, a soldier passing through the deserted site reported that all the buildings were smouldering. And then all was silence.

"The reported dimensions of the buildings were much larger than we found them to be," says Harrison of the historical accounts.

The soldier's report of the total destruction of the site by fire has also proved erroneous.

"The saloon had not been burned," Harrison reports.

The mess hall, however, had obviously been burned, as the archeologists carefully removed the charred wood lattice that had held up the sod roof.

"We plan to continue until we have excavated all of the site," Hanson says.

If there is enough time left this summer, the team may continue work with the blacksmith shop, buried like the other buildings some 18 inches beneath the surface.

And the site's visitors, although perhaps not impressed by its appearance, can still stare at the distant bluff and marvel at Dixon's lucky shot which marked the end of the Indians' domination of the Panhandle plains.

Calf fry supper and dance July 10

Canyon's Young Citizens will be sponsoring a calf fry and dance Saturday evening, July 10, at the ATO fraternity lodge on Hix Drive, east of the city.

Only advance tickets will be available to those a minimum of 18 years old. Tickets may be purchased at JD's Playhouse in Canyon or by calling 655-3330 or 655-3891.

Tickets are a $6 donation toward the CYC scholarship account to benefit Canyon High School students planning to pursue their education at West Texas State University.

Calf fries will be served beginning at 5:30 p.m. with the dance to follow at 9 p.m.

Old photo mystery

An old photograph rescued from the city dump is now at the civic complex where employees hope someone will supply identification of the woman in the picture.

Mrs. Marguerite Strain, city financial officer, and clerks in the water department, have the picture now.

The large oval picture shows evidence of long storage and of being removed from a frame.

The subject is a young woman seated at a window. She wears an ankle-length dress and high topped shoes.

Mrs. Strain would like to hear from anyone with more information on the picture.

Weather

Date	High	Low
19	82	52
20	90	58
21	97	64
22	101	69
23	90	67
24	80	58
25	88	57

First monday
It's Time For Tweedledee's Spring & Summer Clearance SALE
Sleepwear, Jeans, Tank Tops, Shirts, Sportwear
30% Savings
In All Departments, Long & Short Dress, Swim Suits, Infants, Boys, Girls, Jrs. Sizes
Ask About Our New Arrival For Fall And Back To School
ALL SALES FINAL
tweedle dee
"INFANTS TO TEENS"
1601-4th Avenue 655-4771

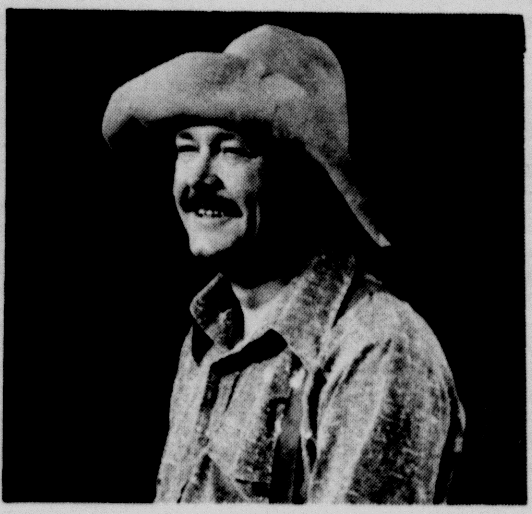

The luscious belle Kate Lucas (portrayed by Patti Clabaugh) finds "fun and romance" in the comical veteran (Jerry Williams) who plays Tucker YellDell in the outdoor drama for his ninth season.

First monday
Bicentennial SALE
Come in and join our Celebration — Check our list of lucky numbers and be a winner.

Antique White Desk With Blue Trim — Reg. $249.00 Sale Price $166.00
Early American Nylon Print Sofa Sleeper — Regular Size Mattress Incl. Reg. $378 Sale Price $288.00
French Provencial Chair — Oyster Color Nylon Matelasse Cover — Solid Hand Carved Wood Trim — Regular Price $289.95 Sale Price $189.00
Velvet Sofa Pillows Round & Square Shape $3.88 Each
All Tea Carts 30% off Regular Retail Price
Only 2 — Glass & Gold Curio Cabinets Reg $169.00 Sale Price $136.00
100% Nylon Cover Early American Sofa Earth Colors Print Sale $268.00
Colonial Dark Pine Sofa Table $86.00
Etageres in Yellow & White With Glass Shelves $68.00 ea.
Wood Corner What-Not-Shelf $109.00
Wood Hanging What-Not-Shelf $42.00
Set of 3 Walnut Wood Tables — 1 Cktl Table 2 End/lamp Tables $68.00 each
Ladies Size Brown Genuine Leather Chair & Ottoman Sale Price $433.00
Special Sale on Brown Leather Sofas
Maple Chest — 4 Drawer $68.00
Maple Pier Chest 6 Drawer $108.00
Maple Night Stand $48.00
Round Swirl Craft Gold & Glass Etagere $68.00
Solid Maple 8-Gun Cabinet With Locking Doors $186.00
La-Z Boy Wall Closeup Recliners. Reclines Sitting 2" from Wall Regular Price $339.95 Sale Price $186.00
the Furniture Gallery

First monday
Johnstons Trustworthy
Hardware - Gifts - Furniture - Automotive
408 15th St. 655-3116
JOIN OUR JULY 4th '76 SALES PARADE

Tennis Balls 3 For $2.44
Beach Balls Inflatable 20" Vinyl 66c
Swimmies Inflatable Arms Reg. $3.00 Now $2.22
Structo Kettle Grills $39.99
Wilson Champ Tennis Rackets Reg. $12.50 Now $8.88

BE A WINNER!! CHECK OUR LUCKY NUMBERS AND JOIN OUR BICENTENNIAL BIRTHDAY PARTY!

Grand Surfer For Belly Surfing for Beach or Pool Reg. $4.00 Now $3.33
Softballs Official Reg. $3.00 Now $2.99
The Chiller Picnic Jug 3/4 gal. cap. Plastic Interior & Exterior Now $1.09
Bar-B-Que Apron & Mitt Set While They Last! 66c
Monkey Swing Reg. $4.00 Use on Swing Sets or Trees Now $2.99

Canyon's churchlife

Rev. Jim Haney, pastor of St. George's Episcopal Church in Canyon and director for the United Campus Ministry at WTSU, will be the pulpit guest at the First Christian Church of Canyon for worship services today.

Rev. Haney teaches courses in Biblical Studies, Contemporary Theology and Childhood Psychology at the university and resides next door to the Episcopal Center along with his wife, Nancy, and their three sons.

Haney, a former Navy Chaplain in Viet Nam, served a parish in Odessa prior to coming to Canyon. He will be speaking in the absence of the First Christian Church pastor, Rev. Terry White, who is on vacation.

* * *

First Baptist Church of Canyon will be celebrating the Fourth of July with special events next Sunday. The congregation and other of the community will be having a "dinner-on-the-grounds" following the morning worship service.

The celebration will also include an afternoon of "community singing" and a brief address from State Representative Bob Simpson, who will be in town for the Canyon-Randall County celebration of Canyon Days '76 on July 3.

First United Methodist Church of Canyon is planning special events for the July Fourth celebration next Sunday also. The FUMC will have a special morning worship service to be followed with dinner on the grounds, a birthday party and special group singing to be led by Dr. Dudley Moore from 1:30 until 2 o'clock.

Organized games and recreation will follow the singing for those desiring to participate and the congregation will be visiting with the residents of LaCasa Canyon Nursing Home at 3 p.m. for a special worship service there.

* * *

University Church of Christ will be honoring the Tom Chapins with a farewell dessert and fellowship following the evening worship services today. The Chapins will be leaving the local church to begin service with the San Jacinto Church of Christ in Amarillo as the minister of education and music. He has been the campus minister for several terms.

* * *

"Being Myself" will be the program for the Senior High United Methodist Youth Fellowship this evening with Stacy McAlpin and Susan Shank leading the program. The Junior High UMY group will be finishing their study on the "Educated Conscience."

* * *

Canyon and area Baptist will be attending the Amarillo Area Bicentennial Crusade services at the Amarillo Civic Center this week. Services are at 8 p.m. June 28 through July 2 with all invited to participate.

* * *

The final "bicentennial Sunday service" for June at First Baptist Church of Canyon will be conducted this evening with Bobby Brown bringing the message.

* * *

Fellowship hall of the First Baptist Church will be the site of a general session adult meeting at 8 p.m. today for discussion of the Camp Summer Life being planned for August 7-12 in New Mexico. The students of both West Texas State University and Wayland Baptist College at Plainview will be leading out in the musical camp services and Phil Hall, pastor from Odessa, will be working with the youth at camp.

* * *

Subject for the morning worship at the First United Pentecostal Church will be "Dying in Your Sleep," and the pastor Calvin Rashall will be speaking. The subject for the evening worship will be "Set on fire by the Holy Ghost."

Canyon's Church of the Nazarene at 2108 13th Avenue announces the arrival of a new pastor, the Rev. George Camp, who comes here from the Nazarene Bible College in Colorado Springs, Colorado. Rev. Camp and his wife, Della, have one daughter, Kimberly, age 9.

* * *

"What Are You Celebrating?" is the title for the morning worship today at the First Presbyterian Church of Canyon. Services begin at 10 a.m. and important scriptures for preparation would include Psalm 145, Luke 14:7-24 and Revelation 5:1-14.

* * *

United Campus Ministry is providing a special Bible study for university students on "Colossians" each Tuesday night at the Episcopal University Center from 6-6:45 p.m. All are invited to join the special study.

* * *

First Baptist Church will be having several activities this week relating directly to the Amarillo Area Bicentennial Crusade at the Civic Center. The local church will be providing a nursery and will have a church bus going to each crusade session (both are available at the local church beginning at 7:15 p.m. nightly). The crusade will begin Monday, June 28, and run through July 2.

The church youth will have a college night on June 30 with bowling planned at Western Bowl to follow the crusade services; and the youth level will have a roller skating session on July 2 following the crusade sermon.

A crusade council meeting is to be held this evening for the First Baptist Church in the choir practice room. The meeting will begin at 6 p.m.

First Monday
Happy Birthday America
Merle Norman's In Canyon And Merle Norman's Wolflin Village Are Joining Forces To Make This The Best First Monday Ever
Don't Miss These Great Buys Monday Through Saturday
(All Merchandise In Canyon Store)
Scarves $1.00 Jewelry $1.00
Candles 50c Sun Hats 1/2 Price
Sun Shades 1/2 Price Halters 1/2 Price
The Selection Is Tremendous During Our Big Bicentennial Birthday Party
Shop Early And Check Our Lucky Numbers And Be A Winner In Every Way!
Merle Norman Cosmetic Studio
2308 4th Ave. 655-7941

ANNOUNCING . . .
A LAST MONDAY SALE
MANY BARGAINS FOR SUMMER READING!
THE BOOKSELLER
2310 4th AVE

First Monday
The low priced spread
Feed 4 For $5.00
Today through Saturday, July 3rd
Get Mom Out of the Kitchen & Save Money, Too!
There's What You Get:
• 9 pcs. Chicken • 1 pt. Creamy Potatoes
• 1 pt. Salad • 1/2 pt. Gravy
• 6 Rolls
Come in and Check Your Lucky Number & This Great Special at
Kentucky Fried Chicken®
106 - 23rd St. Open 11 a.m.-9 p.m. Sunday thru Thursday 11 a.m.-10 p.m. Friday and Saturday 655-9191

First Monday
Sale
Bicentenial Sale June 28th - June 3rd
★Register for Free Tickets Canyon Chamber of Commerce Bar-B-Que Saturday July 3rd Drawing Held Friday Afternoon at 5:00
★Remember To Visit Us Saturday July 3rd From 9 - 4:30 for Free Cookies & Punch (We Will Close at 4:30)
Straw Hats Bradford, Bailey, Miller Panamas, Hemps, Formosan's 3, 3½, 4" Brims Creased Like You Want 'EM 10% Off
Short Sleeve Shirts Wrangler, Tem-Tex, Stockman Newest Western Fashions — Contrast Yokes, Solids, Prints 10% Off
Wrangler Jeans No Fault Denim Reg. 14.00 $11.50
Open Til 8:00 p.m. Monday June 28th
Boys' Shirts We Just Received A Large Shipment of Shirts. It's Not Long Before School Starts.
Wrangler Leisure Suits Special Group Reg. to $31.00 $25.00
Western Wear
1601 'B' 4th Ave. Canyon, Texas Ph. 655-9612

First Monday
Folgers COFFEE lb. $1.49
Coffeemate By Carnation 16 oz. 99c
Swift Vienna Sausage 5 oz. can 5 for $1.00
Friskies Flat Cans Cat Food 6½ oz. Can 27¢ Value 10 For $1.00
Ajax Giant Size Laundry Detergent 69c Limit 2 Please
Liquid Dynamo $2.99 Full Gallon
Shurfresh Ice Cream 89c ½ Gal Square Crt.
Shurfresh Ice Cream Will Be Served Free All Day Friday & Saturday
Coca-Cola $1.49 6 Bottle Crt 32 oz. Plus Deposit
FREE Coke Glass With Each Carton
A THRIFTWAY STORE COOPERS
1620-4th Avenue, Canyon, Texas Phone: 655-2563
SPECIALS GOOD ALL WEEK LONG

First monday AMERICA!
HAVE WE GOT A BIRTHDAY SALE FOR YOU!
Dolle's Lawn & Garden Center Salutes America
Win A "CB" Radio
GEMTRONICS GTX-36 $139.95 value
And Win With These Great Week-Long Specials
For Fast Green-Up Of Your Lawn Ammonium Nitrate Now Reg. $6.95 $5.95 50 lb. Bag (33.5-0-0) or
Urea 40 lb. Bag (45-0-0) Reg. $7.50 Now $6.79
5-ft. Flowering Crabapple Trees $9.95
Spreading Pfitzer Junipers (5 gal.) Reg. $10.95 $8.95
SEE OUR SELECTION OF POTTED PLANTS AND HANGING BASKETS
Start the red, white and blue "Liberty Machine" by Lawn Boy and register for the Free "CB" Radio to be given away at Dolle's Lawn & Garden Center.
Drawings will be held Saturday, July 3rd after the parade. No purchase necessary . . . you must be 21 years of age or older to participate and you do not have to be present to win.
$30 FOR YOUR OLD MOWER
We will give you $30.00 for your old mower when you purchase any Lawn-Boy model.
BE A WINNER! CHECK OUR LUCKY NUMBERS AND JOIN OUR BICENTENNIAL BIRTHDAY PARTY!
1003 23rd St Dolle's Lawn and Garden Center 655-4071

Happy Birthday America

JOIN THE CANYON MERCHANT'S BICENTENNIAL BIRTHDAY PARTY!

Over 35 Prizes To Be Awarded - Plus A Grand Prize

Trip To SIX FLAGS OVER TEXAS

IN ARLINGTON

3 BIG DAYS & 2 NIGHTS OF FUN FOR A FAMILY OF FOUR- All Expenses Paid (Includes Lodging, Meals, Travel & Tickets)

HERES WHAT YOU DO TO WIN:

1. Your Lucky Number Is On The Front Page Of This Issue Of The Sunday Canyon News. Take This Newspaper Into Any One Of The Sponsoring Businesses Listed Below, Monday, June 28 Through Saturday, July 3rd.

2. Inside Each Merchant's Business, ALL Winning Numbers Are Posted. If The Lucky Number On Your Newspaper Matches Any Of The Numbers Posted Inside The Canyon Stores, YOU WIN! YOUR NUMBER COULD BE THE GRAND PRIZE WINNER -- SO DON'T TAKE A CHANCE-- Take Your Lucky-Numbered Newspaper Now To Any One Of These Sponsoring Merchants:

Grand Prize Will Be Announced At The Bar-B-Que

Six Flags Tickets Courtesy Of Six Flags Over Texas, Arlington---

McCormick Rd. Greenhouses
Kentucky Fried Chicken
Anthony's in Canyon
Village Shoppe
Consumer's Fuel Association
Furniture Galleries
Carriage House Shoes
Johnston's Trustworthy Hardware
Sports Gallery
Dolle's Lawn & Garden Center
Blue Daisy
Cooper's Thriftway
Merle Norman's Cosmetic Studio
Bluebonnet Art Gallery - D. Crow
Canyon Kirby Company
H.R.'s Flowers and Gifts
Gibson's Discount Center
Marie's 7th Ave. Beauty Salon
Williams, Etc.
Lindy's Liquor
Canyon Sweet Shop
Linde's Fashions

PROMOTION ENDS AT 4 P.M., SATURDAY, JULY 3rd

freedom of choice!

"SUPPLEMENT TO THE FOLLOWING PAPERS WEEK OF JUNE 27, 1976

THE CANADIAN RECORD
CANADIAN, TEXAS
CANYON NEWS
CANYON, TEXAS
MOORE COUNTY NEWS PRESS
DUMAN, TEXAS
HAPPY WEEKLY NEWS
HAPPY, TEXAS
HEREFORD BRAND
HEREFORD, TEXAS
WINKLER COUNTY NEWS
KERMIT, TEXAS
LOCKNEY BEACON
LOCKNEY, TEXAS
LOVINGTON DAILY LEADER
LOVINGTON, NEW MEXICO
MEMPHIS DEMOCRAT
MEMPHIS, TEXAS
PECOS ENTERPRISE
PECOS, TEXAS
PLAINVIEW DAILY HERALD
PLAINVIEW, TEXAS
PORTALES NEWS TRIBUNE
PORTALES, NEW MEXICO
ROTAN ADVANCE-ROBY STAR RECORD
ROTAN, TEXAS
SHAMROCK TEXAN
SHAMROCK, TEXAS

CELEBRATE THE 4TH WITH THRIFTWAY ... HONORING YOUR "FREEDOM OF CHOICE" WITH GREAT SAVINGS ON THE MOST FAMOUS LABELS OF QUALITY FOODS. OUR BIRTHDAY PRESENT TO AMERICA IS SAVINGS TO YOU DURING OUR GREAT FREEDOM OF CHOICE SALE!

MEMBER AFFILIATED FOOD STORES

We Have Everything for your Picnic!

WILSON'S CERTIFIED MEAT OR
BEEF FRANKS
12 OZ. PKG. **69¢**

WILSON'S BONELESS
CORN KING HAMS
LB. **$1.99** 2 TO 4 LB. AVERAGE

GUARANTEED 81% LEAN FRESH
GROUND BEEF
LB. **99¢**

SHURFRESH SLICED
BOLOGNA
12 OZ. PKG. **79¢**

GLOVER'S
HOT LINKS
LB. **79¢**

DAK COOKED
SLICED HAM
4 OZ. PKG. **89¢**

SHURFRESH
HAM SALAD
8 OZ. CTN. **99¢**

SHURFRESH
CHICKEN SALAD
8 OZ. CTN. **79¢**

SHURFRESH
CHEESE SPREAD
7½ OZ. CTN. **89¢** PIMENTO OR JALAPENO

FRESH FRYING CHICKEN
Certification No. A 005488
Country Pride
© Country Pride Foods, Inc.

FRESH FRYERS

U.S.D.A. GRADE 'A' COUNTRY PRIDE FINEST QUALITY
WHOLE LB. **49¢**

U.S.D.A. GRADE 'A' COUNTRY PRIDE FINEST QUALITY
CUT-UP LB. **55¢**

THIGHS OR FRYER DRUMSTICKS LB. **89¢**
SPLIT FRYER BREAST LB. **99¢**

THRIFTWAY

EXCEPTIONAL SAVINGS AT YOUR PARTICIPATING THRIFTWAY FOOD STORE

ABERNATHY, TEXAS
Smith's Thriftway
S & H Green Stamps

ARTESIA, NEW MEXICO
Fenn's Thriftway
S & H Green Stamps

BOISE CITY, OKLAHOMA
Coly's Thriftway
Blue Stamps

BORGER, TEXAS
Holt's Thriftway
Blue Stamps

CANADIAN, TEXAS
Miller Thriftway
Blue Stamps

CANYON, TEXAS
Cooper's Thriftway
Gold Bond or Buyer's Bonus

CLOVIS, NEW MEXICO
Stansell'S Thriftway
S & H Green Stamps

DALHART, TEXAS
Porter's Thriftway
S & H Green Stamps

DUMAS, TEXAS
Thriftway Supermarket
Blue Stamps

HEREFORD, TEXAS
Thriftway
Gunn Bros. Stamps

KERMIT, TEXAS
Serv-All Thriftway
Gold Bond Stamps

LOCKNEY, TEXAS
Page's Thriftway No. 3
S & H Green Stamps

LOVINGTON, NEW MEXICO
Thriftway
No. 1-721 North Main St.
No. 2-17 West Avenue H
Blue Stamps

MEMPHIS, TEXAS
Davis Thriftway
Buccaneer Stamps

MORTON, TEXAS
Doss Thriftway
Blue Stamps

PADUCAH, TEXAS
Moore's Thriftway
S & H Green Stamps

PAMPA, TEXAS
Hom's Thriftway
Buccaneer Stamps

PANHANDLE, TEXAS
Panhandle Thriftway
Buccaneer Stamps

PECOS, TEXAS
Bob's Thriftway
Hill's Thriftway
Popular Thriftway
Blue Stamps

PLAINVIEW, TEXAS
Page's Thriftway
No. 1-809 West 24th St.
No.2-1200 South Date St.
S & H Green Stamps

PORTALES, NEW MEXICO
Food Town Thriftway
Gold Buck Coupons

RALLS, TEXAS
Leftwich Thriftway
Gold Bond Stamps

ROTAN, TEXAS
Glen's Thriftway
Gold Bond Stamps

SHAMROCK, TEXAS
Pritchard's Thriftway
S & H Green Stamps

SNYDER, TEXAS
Everybody's Thriftway
S & H Green Stamps

SPEARMAN, TEXAS
Thriftway
Blue Stamps

TUCUMCARI, NEW MEXICO
Cooper's Thriftway
Blue Stamps

WELLINGTON, TEXAS
Owen's & Scott Thriftway
Buccaneer Stamps

WHEELER, TEXAS
Pritchard's Thriftway
S & H Green Stamps

PRICES EFFECTIVE JUNE 28-JULY 3, 1976

Get your thriftways worth with these freedom of choice specials!

HUNT'S TOMATO KETCHUP
32 OZ. JAR
69¢

Barbecue SAUCE
HEINZ
16 OZ. BTL. **59¢**
HEINZ
26 OZ. BTL. **79¢**

SHURFRESH-SQUARE CARTON
ICE CREAM
OR SHURFRESH-ASSORTED FLAVORS
SHERBET
HALF GALLON CARTON **89¢**

PORK & BEANS
SHURFINE
3 16 OZ. CANS **89¢**
VAN CAMP
3 NO. 300 CANS **99¢**

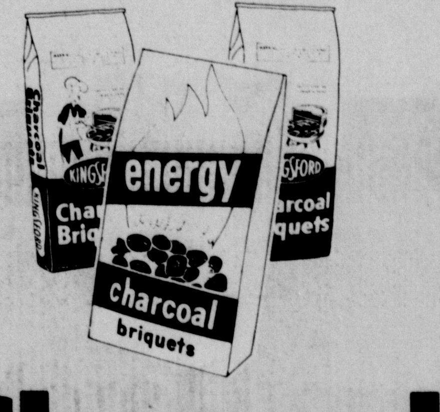

Charcoal Briquets
ENERGY
10 LB. BAG **99¢**
KINGSFORD
10 LB. BAG **$1.29**

BAMA
Grape Jelly
Grape Jam
Apple Jelly
18 OZ. JAR-YOUR CHOICE
59¢

Thrifty Picnic Supplies

- **SHURFRESH POTATO CHIPS** REGULAR OR FOR DIPS 8 OZ. PKG. **59¢**
- **SPREADABLES** CARNATION CHICKEN, HAM, TUNA, OR TURKEY .... 7½ OZ. CTN. **79¢**
- **PAPER PLATES** CHINET 8¾" .... 40 CT. PKG. **99¢**
- **HEFTY TRASH BAGS** .... 10 CT. BOX **99¢**
- **JELL-O GELATIN** ASSORTED FLAVORS **4** 3 OZ. PKGS. **76¢**
- **CARNATION MILK** .... **3** TALL CANS **$1.00**
- **RAID OFF** INSECT REPELLANT BOMB .... 6 OZ. CAN **$1.19**
- **PAPER NAPKINS** ZEE SPICE TONE .... 60 CT. PKG. **23¢**
- **CONEY BUNS** TENDERCRUST CLUSTER PAK **2** 8 CT. PKGS. **79¢**
- **HAMBURGER BUNS** TENDERCRUST CLUSTER PAK **2** 8 CT. PKGS. **79¢**
- **HUNT'S MANWICH** MAKES A DELICIOUS SANDWICH ... 15 OZ. CAN **59¢**
- **VANILLA WAFERS** SUNSHINE TASTY .... 11 OZ. BOX **49¢**
- **SLICED DILLS** SHURFINE HAMBURGER .... 32 OZ. JAR **69¢**

KRAFT
MIRACLE WHIP .... 32 OZ. JAR **89¢**

SHURFINE-ASSORTED FLAVORS
CANNED POP .... **7** 12 OZ. CANS **$1**

HI & DRI
PAPER TOWELS .... JUMBO ROLL **39¢**

HUNT'S
WESSON OIL .... 48 OZ. BOTTLE **$1.39**

STARS & STRIPS-16 OZ.
SOLO CUPS .... 24 CT. PKG. **49¢**

More Grocery Savings

- **EAGLE BRAND MILK** .... 15 OZ. CAN **59¢**
- **FAB DETERGENT** 25¢ OFF LABEL .... KING SIZE BOX **$1.79**
- **BAGGIES** FOOD STORAGE BAGS .... 25 CT. PKG. **39¢**
- **FRUIT COCKTAIL** HUNT'S DELICIOUS .... 15 OZ. CAN **39¢**
- **HUNT'S PEACHES** YELLOW CLING HALVES OR SLICES .... 29 OZ. CAN **53¢**
- **TOMATO JUICE** HUNT'S TASTY .... **2** 13½ OZ. CANS **39¢**
- **TOMATO SAUCE** HUNT'S QUALITY .... **2** 8 OZ. CANS **39¢**

Fresh Dairy Favorites

- **WHIPPING CREAM** SHURFRESH ½ PINT CTN. **3** FOR **$1**
- **KRAFT CHEESE** DELUXE SLICES AMERICAN OR PIMENTO .... 12 OZ. PKG. **99¢**
- **KRAFT CHEESE** HALFMOON CHEDDAR HORNS .... 16 OZ. PKG. **$1.39**
- **HALF & HALF** SHURFRESH 1 PINT CTN. .... **3** FOR **$1.00**
- **SOUR CREAM** SHURFRESH .... ½ PINT CTN. **39¢**
- **SOFT MARGARINE** SHURFRESH .... 1 LB. BOWL **45¢**

THRIFTWAY

CALIFORNIA
LONG WHITE POTATOES 10 LB. BAG 79¢

CALIFORNIA SANTA ROSA
PLUMS LB. 49¢

CENTRAL AMERICAN
BANANAS LB. 19¢

YELLOW SWEET
ONIONS LB. 10¢

TEXAS STRAIGHT NECK YELLOW
SQUASH LB. 25¢

BUY YOUR Watermelons FOR THE 4th of JULY CELEBRATION AT OUR STORE!

CALIFORNIA WHITE
SEEDLESS GRAPES LB. 49¢

Health & Beauty Aid Specials

MEDI-QUIK
FIRST AID SPRAY
NEW! PUMP 4 OZ. BTL. $1.29

REG. OR UNSCENTED
FINAL NET
25¢ OFF LABEL
8 OZ. BTL. $1.29

SHAMPOO 3 OZ. CONCENTRATE OR 7 OZ. LIQUID
PRELL 15¢ OFF LABEL .... YOUR CHOICE 79¢

ROLL ON DEODORANT
SECRET .. 30¢ OFF LABEL .... 1.5 OZ. BTL. 59¢

TOOTHPASTE-7¢ OFF LABEL
CREST .... 3 OZ. TUBE 49¢

MOUTHWASH-12¢ OFF LABEL
SCOPE .... 12 OZ. BTL. 89¢

ROLL ON ANTIPERSPIRANT
SURE REGULAR OR UNSCENTED ...... 2.5 OZ. BTL. $1.19

WE SELL CRUSHED OR CUBED ICE!

WEXFORD CRYSTAL
ITEM OF THE WEEK
STEMMED GOBLET 49¢
WITH EACH AND EVERY $3 PURCHASE

Your Favorite Frozen Food Bargains

DELICIOUS
FROZEN SHURFINE LEMONADE 6 6 OZ. CANS $1

FROZEN
Minute Maid ORANGE JUICE 3 6 OZ. CANS 89¢

PRICES EFFECTIVE JUNE 28 THRU JULY 3, 1976
WE RESERVE THE RIGHT TO LIMIT
NO SALES TO DEALERS.

THRIFTWAY

Ideal

it's Ideal's

BUY-CENTENNIAL SALE.

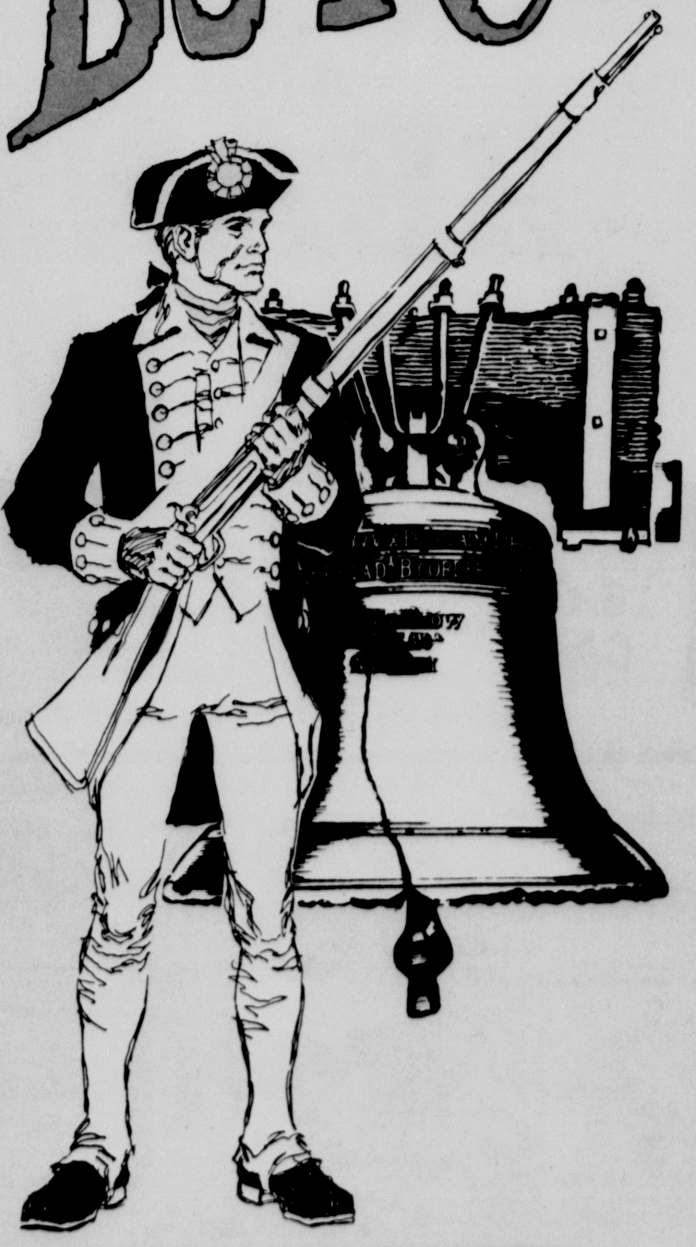

CAMELOT, ALL FLAVORS
Canned Pop..... 7 12-OZ. CANS **76¢**

MEADOWDALE
Ice Cream........ ½-GAL. CTN. **76¢**

QUARTERED MARGARINE
Kraft Parkay.. 2 1-LB. CTNS. **76¢**
LIMIT 2 WITH $5.00 OR MORE PURCHASE.

LIMIT RIGHTS RESERVED. NO SALES TO DEALERS. PRICES EFFECTIVE MON., JUNE 28, THRU JULY 3, 1976, AT THE FOLLOWING IDEAL FOOD STORES:

PAMPA, TEXAS
401 N. BALLARD—801 W. FRANCIS—300 E. BROWN

BORGER, TEXAS
1090 CORONADO CIRCLE - 105 W. WILSON

CANYON, PLAINVIEW, HEREFORD, DUMAS, PERRYTON, DALHART and SPEARMAN, TEXAS

SUPPLEMENT TO:
PAMPA DAILY NEWS PAMPA, TEXAS MON., JUNE 28, 1976
BORGER NEWS HERALD BORGER, TEXAS MON., JUNE 28, 1976
PLAINVIEW DAILY HERALD PLAINVIEW, TEXAS MON., JUNE 28, 1976
CANYON NEWS CANYON, TEXAS SUN., JUNE 27, 1976
HEREFORD BRAND HEREFORD, TEXAS SUN., JUNE 27, 1976
MOORE CO. NEWS PRESS DUMAS, TEXAS SUN., JUNE 27, 1976
HANSFORD PLAINSMAN SPEARMAN, TEXAS SUN., JUNE 27, 1976
PERRYTON HERALD PERRYTON, TEXAS SUN., JUNE 27, 1976

Ideal

WE GLADLY ACCEPT U.S.D.A. FOOD STAMPS

WE'RE EXPLODING WITH

FOOD

VAN CAMP'S

PORK AND BEANS

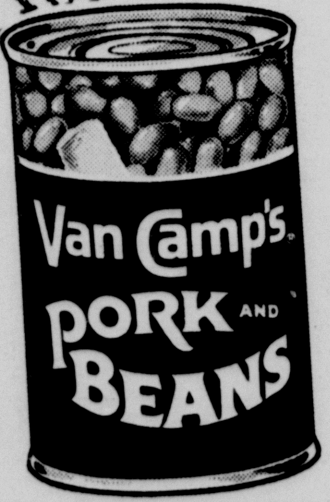

16-OZ. CAN **24¢**

LIMIT-4 WITH $7.50 OR MORE PURCHASE.

CARY

Ice Cream Salt

10-LB. BAG **53¢**

CAMELOT

Instant Tea .... 2-OZ. JAR **78¢**

KRAFT...JET PUFFED

Marshmallows ..... 16-OZ. PKG. **52¢**

SUGAR SWEETENED...ALL FLAVORS

Kool-Aid .... 33-OZ. HANDY CAN **$1.58**

CAMELOT...ALL FLAVORS

Canned Pop

.... 12-OZ. CANS **7/76¢**

4.

HUNDREDS OF MONEY SAVING

VALUES...

MEADOWDALE

SALAD DRESSING

LIMIT - 1 WITH $7.50 OR MORE PURCHASE.

QUART JAR **58¢**

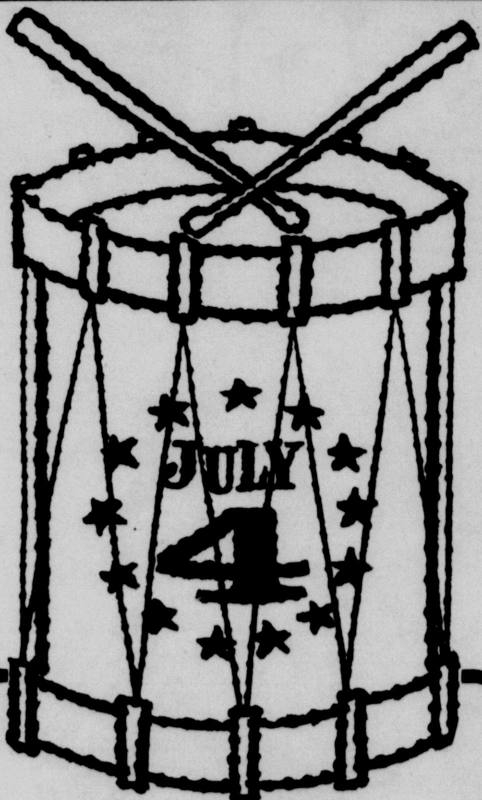

CAMELOT HAMBURGER DILL

PICKLES

32-OZ. JAR **68¢**

KRAFT
Bar-B-Q Sauce .... 18-OZ. BTL. **48¢**

LINDSAY....LARGE PITTED
Ripe Olives .... 14-OZ. CAN **47¢**

Manzanilla Stuffed Olives .... DURKEE 5.75-OZ. JAR **83¢**

THRIF-T PRICED ITEMS FOR THE HOLIDAY!

FONDA 9-INCH WHITE

Paper Plates

PKG. OF 100 **68¢**

REYNOLDS HEAVY DUTY
Aluminum Foil .... 18x25 ROLL **63¢**

DIXIE EASY DAY 9-OZ.
Cold Cups............... PKG. OF 80 **$1.39**

SWEETHEART 7-OZ.
Cold Cups .... PKG. OF 100 **68¢**

ZEE ASSORTED COLORS

BATH TISSUE

4-ROLL PKG. **68¢**

CHIFFON ASSORTED
Facial Tissues.......... BOX OF 200 **48¢**

DIXIE EASY DAY 10-INCH
Paper Plates.......... PKG. OF 25 **$1.29**

ZEE OR CHIFFON ASSORTED
Paper Towels .... JUMBO ROLL **56¢**

Ideal

The Ideal Place

KINGSFORD

Charcoal Briquets

WE GLADLY ACCEPT U.S.D.A. FOOD STAMPS

LIMIT 1 PLEASE.

10-LB. BAG **98¢**

CAMELOT
Mustard .... 34-OZ. JAR **42¢**

A & W REG. OR DIET
Root Beer .... CTN. OF 6 16-OZ. BTLS. **$1.34**

GLAD
Trash Bags
PKG. OF 20 **$1.89**

HUNT'S
FRUIT COCKTAIL....... 3 15-OZ. CANS 1.00

HUNT'S HALVES OR
SLICED PEACHES.......... 2 29-OZ. CANS **$1.00**

CHOCOLATE OR BUTTERSCOTCH
NESTLE'S MORSELS .... 6-OZ. PKG. **53¢**

TAS-T TREAT!
CRACKER JACKS .... 3-BOX PKG. 3 PKGS. FOR **$1.00**

DEL MONTE CRUSHED, CHUNK OR
SLICED PINEAPPLE IN JUICE .. 2 15¼-OZ. CANS **83¢**

PETER PAN SMOOTH OR CRUNCHY
Peanut Butter
18-OZ. JAR **88¢**

ALL FLAVORS
Jell-O Gelatin ....5 3-OZ. BOXES $1.00

MILE HIGH
Cut Asparagus.........3 15-OZ. CANS 89¢

for Variety and Savings!

HUNT'S
Tomato Ketchup
LIMIT—2 WITH $7.50 OR MORE PURCHASE.
32-OZ. BTL. **68¢**

DEL MONTE LIGHT MEAT
CHUNK TUNA
6½-OZ. CAN **48¢**
LIMIT - 3 WITH $7.50 OR MORE PURCHASE.

CAMELOT...SLICED OR WHOLE
White Potatoes .... 4 16-OZ. CANS **89¢**

MEADOWDALE CREAM OR WHOLE KERNEL
Golden Corn .... 4 16-OZ. CANS **$1.00**

CAMELOT
Tomato Sauce
.... 6 8-OZ. CANS **89¢**

CAMELOT PINK
Grapefruit Juice .... 2 46-OZ. CANS **89¢**

MEADOWDALE WHITE OR
Golden Hominy.... 5 15-OZ. CANS **$1.00**

MEADOWDALE
Whole Tomatoes
.... 3 16-OZ. CANS **89¢**

KRAFT FRENCH OR 1000 ISLAND
Dressing
8-OZ. BTL. **43¢**

GLAD LARGE
Garbage Bags ... PKG. OF 15 **89¢**

GLAD
Wrap .... 200-FT. ROLL **68¢**

EXTRA ABSORBENT DAYTIME
Pampers .... PKG. OF 24 **$1.99**

REGULAR DAYTIME
Pampers .... PKG. OF 30 **$1.99**

SKIPPY RATION
Dog Food
.... 25-LB. BAG **$2.99**

Ideal
THRIF-T PRICES!

IDEAL HAS EVERYTHING for YOUR Holiday Cookout!

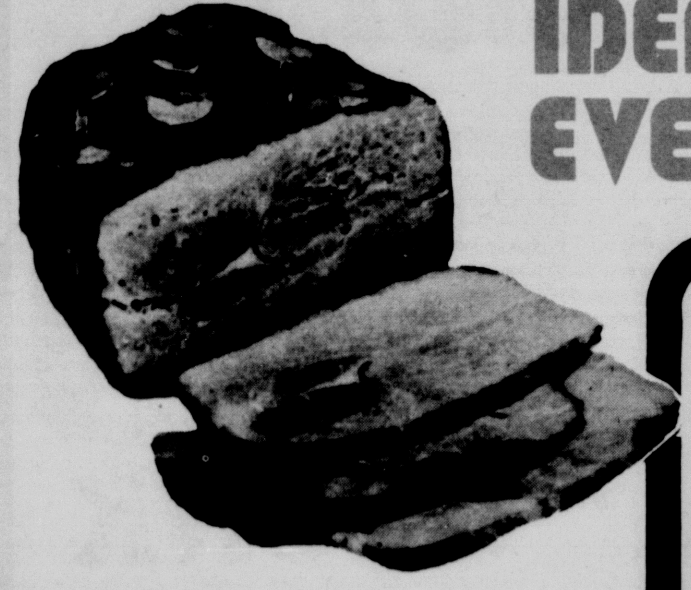

PLANNING A PICNIC OR COOKOUT THIS HOLIDAY WEEKEND? IDEAL IS YOUR ONE STOP SHOPPING CENTER FOR EVERYTHING YOU'LL NEED FROM COLD CUTS TO THE EVER POPULAR, U.S.D.A. CHOICE BUTCHER BLOCK BEEF STEAKS.

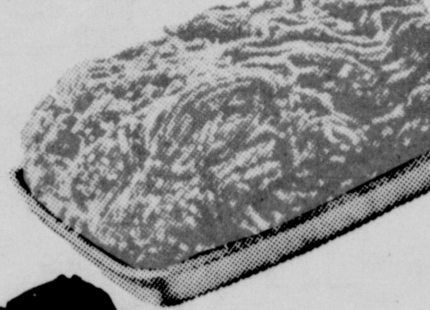

COOKS DELIGHT
Boneless HAMS
FULLY COOKED...8 to 12-LB. AVERAGE
WHOLE...
WATER ADDED
LB. $1.49

COOKS DELIGHT...WATER ADDED
Boneless Hams FULLY COOKED HALVES
LB. $1.59

U.S.D.A. CHOICE BUTCHER BLOCK BEEF
Boneless Steaks
TOP BLADE BEEF CHUCK
USDA CHOICE
LB. $1.29

U.S.D.A. CHOICE BUTCHER BLOCK BEEF
Cube Steaks
USDA CHOICE
LB. $1.69

EXTRA LEAN...FRESH
Ground Chuck...... IN 3-LB. PKGS. OR MORE LB. $1.09

PORK SHOULDER...BOSTON CUTS, FRESH
Pork Roast........................... LB. $1.39

FRESH PORK
Cubed Steak....................... LB. $1.69

BLUE MORROW...COOKED, BULK PACK
Beef Fritters...................... LB. $1.09

U.S.D.A. CHOICE BUTCHER BLOCK BEEF
CHARCOAL STEAKS................ BONELESS SHOULDER CUTS. USDA CHOICE LB. $1.29

U.S.D.A. CHOICE BUTCHER BLOCK BEEF
CHUCK STEAKS
7-BONE CUTS
USDA CHOICE
LB. $1.19

SWIFT PREMIUM ROCK CORNISH
GAME HENS
U.S.D.A. GRADE 'A'...22-OZ. SIZE
EACH $1.29

FRESH
PORK STEAKS
PORK SHOULDER BLADE CUTS
LB. $1.39

FRESH COUNTRY STYLE
PORK RIBS
PORK LOIN
LB. $1.39

MATURE BUTCHER BUTCHER BLOCK BEEF
POT ROAST......... BONELESS BEEF CHUCK USDA CHOICE LB. $1.09

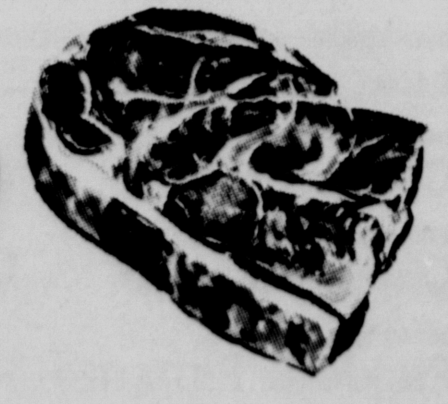

RODEO...MEAT OR BEEF
Skinless Franks................ 12-OZ. PKG. 69¢

RODEO...ASSORTED VARIETIES
Luncheon Meats................ 6-OZ. PKG. 65¢

RODEO...ASSORTED VARIETIES
Luncheon Meats................ 12-OZ. PKG. $1.09

Free (with 4 purchase proofs from Buckboard Bacon) **Panty Hose!** or 2 pr. of Knee-Hi's
COMPARABLE $1.95 VALUE
plus a 20¢ off coupon on your next purchase of Buckboard Bacon.
DETAILS ON SPECIALLY MARKED BACON PACKAGES

RODEO BUCKBOARD
SLICED BACON......... 1-LB. PKG. $1.49

RODEO
Sliced Bologna................ 1-LB. PKG. $1.29

RODEO GOLDEN SMOKED...FULLY COOKED...WHOLE
Boneless Hams............ 9 TO 11-LBS. AVERAGE LB. $2.29

RODEO...HICKORY SMOKED
Sliced Bacon................ 28-OZ. PKG. $3.09

Ideal

The Ideal Place to buy...

Oscar Mayer BRAND Meats

IDEAL IS WELL STOCKED ON YOUR FAVORITE OSCAR MAYER BRAND MEATS TO MAKE YOUR HOLIDAY EATING A PLEASURE!

OSCAR MAYER MEAT OR BEEF

Skinless Wieners

1-LB. PKG. $1.49

OSCAR MAYER MEAT OR BEEF

Sliced Bologna

8-OZ. PKG. 89¢

Item	Size	Price
OSCAR MAYER MEAT OR BEEF Sliced Bologna	12-OZ. PKG.	$1.33
OSCAR MAYER PURE PORK...BULK PACK Link Sausage	LB.	$1.89
OSCAR MAYER SLICED Ham Steaks	1-LB. PKG.	$3.29
OSCAR MAYER MEAT OR BEEF—VARIETY PACK Luncheon Meat	12-OZ. PKG.	$1.79
OSCAR MAYER Cooked Ham	6-OZ. PKG.	$1.59
OSCAR MAYER Chopped Ham	8-OZ. PKG.	$1.49
OSCAR MAYER LOAF Pickle & Pimento	8-OZ. PKG.	99¢
OSCAR MAYER Olive Loaf	8-OZ. PKG.	$1.03
OSCAR MAYER Luncheon Loaf	8-OZ. PKG.	$1.03
OSCAR MAYER Cotto Salami	8-OZ. PKG.	$1.03
OSCAR MAYER CHUB Braunschweiger	8-OZ. PKG.	75¢
OSCAR MAYER Sandwich Spread	8-OZ. PKG.	79¢
OSCAR MAYER Bar-B-Q Loaf	8-OZ. PKG.	$1.19
OSCAR MAYER New England Loaf	8-OZ. PKG.	$1.39
OSCAR MAYER Cotto Salami	12-OZ. PKG.	$1.49
OSCAR MAYER Family Loaf	8-OZ. PKG.	$1.09
OSCAR MAYER Picnic Loaf	8-OZ. PKG.	$1.19
OSCAR MAYER Liver Cheese	8-OZ. PKG.	98¢
OSCAR MAYER Salami for Beer	8-OZ. PKG.	$1.19
OSCAR MAYER Beef Salami	8-OZ. PKG.	$1.03
OSCAR MAYER Ham & Cheese Loaf	8-OZ. PKG.	$1.24
OSCAR MAYER SLICED Canadian Bacon	5-OZ. PKG.	$1.99
OSCAR MAYER Smokie Links	12-OZ. PKG.	$1.69
OSCAR MAYER Little Smokies	5-OZ. PKG.	95¢
OSCAR MAYER SLICED Braunschweiger	9-OZ. PKG.	$1.09
OSCAR MAYER Sliced Bacon	1-LB. PKG.	$2.09

Item	Size	Price
KLAUSEN Kraut	QT. JAR	$1.10
KLAUSEN Tomatoes	QT. JAR	$1.04

We're Drumming Up

Special Savings

in Health and Beauty Aids...

LISTERMINT

TASTES AS GOOD AS IT WORKS

6-OZ. BTL. **53¢**

BAYER

ASPIRIN

BTL. OF 100 **89¢**

SCHICK CARTRIDGE
Super II RAZOR BLADES........................ PKG. OF 5 **99¢**

COMPLETE PROFESSIONAL

Pharmacies...

11 PHARMACIES, EACH LOCATED WITHIN OUR FOOD STORES AT THE FOLLOWING LOCATIONS:

IDEAL DRUG, HAYS, KS.
IDEAL DRUG, DUMAS, TEX.
IDEAL DRUG, 401 BALLARD PAMPA, TEX.
IDEAL DRUG, 300 E. BROWN PAMPA, TEX.
IDEAL DRUG, GUYMON, OKLA.
IDEAL DRUG, AT IDEAL NO. 1 BORGER, TEX.
IDEAL DRUG, ALVA, OKLA.
IDEAL DRUG, PLAINVIEW, TEX.
IDEAL DRUG, WOODWARD, OK.
IDEAL DRUG, CANYON, TEX.
IDEAL DRUG, ENID, OKLA.

SECRET...ROLL-ON
Deodorant.... 1.5-OZ. SIZE **79¢**

JOHNSON AND JOHNSON
Baby Oil.................... 10-OZ. BTL. **$1.33**

VASELINE LOTION
Intensive Care............ 6-OZ. BTL. **69¢**

SCHICK CARTRIDGE
Super II RAZOR BLADES........................ PKG. OF 9 **$1.97**

SCHICK TWIN
Injector Blades.............. PKG. OF 4 **79¢**

SHICK SUPER CHROMIUM
Injector Blades.............. PKG. OF 4 **79¢**

REGULAR OR MINT
Crest Toothpaste..... 3-OZ. TUBE **49¢**

CONCENTRATE
Prell Shampoo........ 3-OZ. TUBE **99¢**

COLGATE REGULAR, MENTHOL OR LIME
Shave Cream.................. 11-OZ. CAN **59¢**

JOHNSON & JOHNSON
Baby Shampoo............... 16-OZ. BTL. **$1.83**

PAIN FORMULA
Vanquish............................ BTL. OF 60 **89¢**

PAIN RELIEVER
Tylenol............................. BTL. OF 100 **$1.09**

Ideal

The Ideal Place To Save On...

Dairy Foods!

KRAFT
VELVEETA

LIMIT - 1 WITH $7.50 OR MORE PURCHASE.

2-LB. LOAF **$1.66**

CAMELOT LARGE OR SMALL CURD
Cottage Cheese
24-OZ. CTN. **89¢**

KRAFT QUARTERED MARGARINE
PARKAY

2 1-LB. PKGS. **76¢**

LIMIT - 2 WITH $5.00 OR MORE PURCHASE.

CAMELOT SLICED
American Singles
16-OZ. PKG. **$1.18**

FAIRMONT
Whipping Cream .... ½-PINT CARTON **43¢**

KRAFT PHILADELPHIA
Cream Cheese .... 8-OZ. PKG. **49¢**

CAMELOT MILD
Longhorn Cheese .... 10-OZ. PKG. **96¢**

CAMELOT MILD
Cheddar Cheese .... 10-OZ. PKG. **$1.07**

CAMELOT SHARP
Longhorn Cheese .... 10-OZ. PKG. **$1.16**

PILLSBURY COUNTRY STYLE OR
Buttermilk Biscuits .... **8** 8-OZ. CANS **$1.00**

CAMELOT...QUARTERED
Grade 'A' Butter .... 1-LB. PKG. **$1.18**

CAMELOT
Half & Half........ **2** PINT CTNS. **71¢**

CAMELOT
Chocolate Milk.. **2** QUART CTNS. **91¢**

KRAFT
Cheez Whiz.......... 16-OZ. JAR **$1.43**

ICE CREAM

MEADOWDALE

ALL POPULAR FLAVORS

½-GAL. CTN. **76¢**

FAIRMONT
Ice Cream Sandwich Bars

PKG. OF 12 **$1.09**

MEADOWDALE FROZEN FLORIDA

ORANGE JUICE

5 6-OZ. CANS **$1.00**

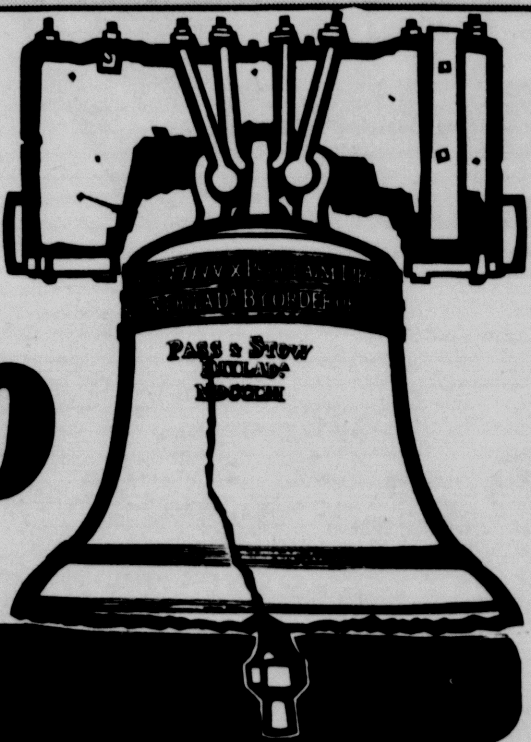

THE IDEAL PLACE TO STOCK UP ON........ **FROZEN FOODS!**

DESSERT TOPPING

Cool Whip

9-OZ. TUB **52¢**

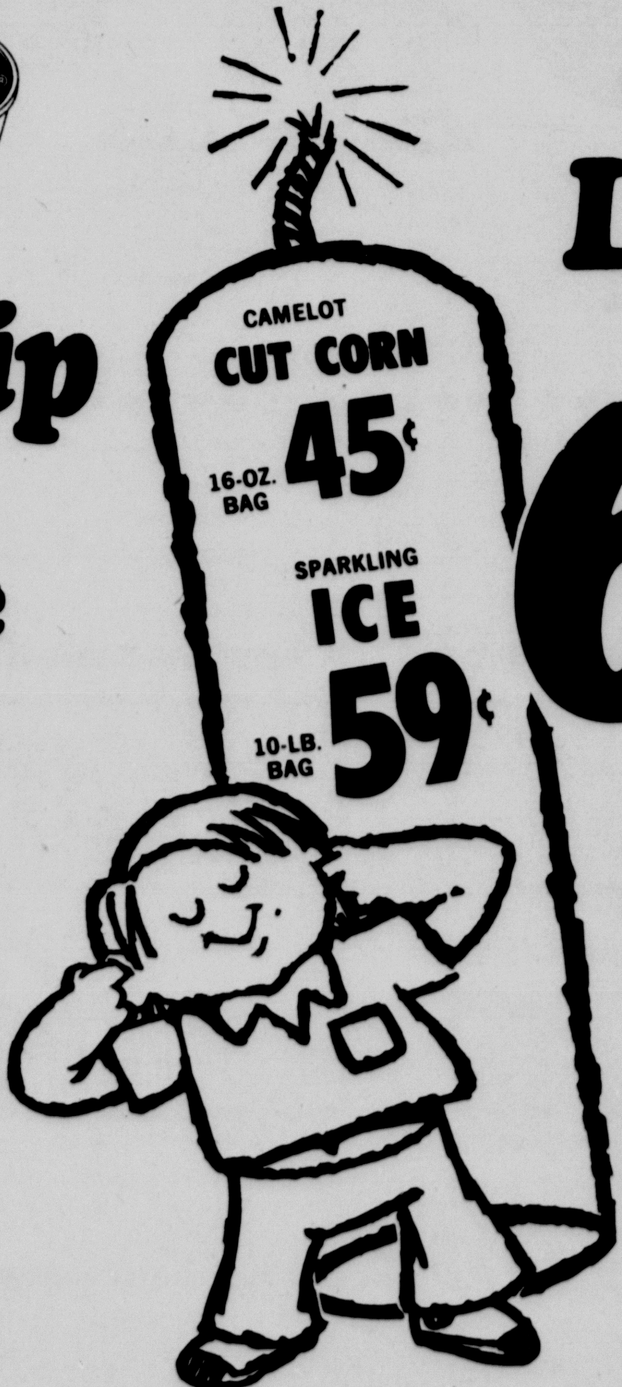

Camelot Lemonade

6-OZ. CANS

6 FOR **$1.00**

BANQUET
Fried Chicken............... 2-LB. BOX **$2.29**

GOLDEN DELUXE
Apple Pie.................... 46-OZ. PKG. **$1.38**

CAMELOT SLICED
Straw-berries.............. 2 10-OZ. PKGS. **79¢**

MEADOWDALE
Corn on the Cob................ 4-EAR PKG. **78¢**

CAMELOT
Sweet Peas................... 16-OZ. BAG **45¢**

CAMELOT, ALL FLAVORS
Cream Pies..................... 14-OZ. PKG. **53¢**

MEADOWDALE

CRINKLE CUT POTATOES

.... 5-LB. BAG **$1.23**

Ideal

The Ideal Place to save on Picture-Perfect Fresh Produce!

GREEN MARKET STREET

TEXAS-NEW RED
Potatoes
10 LBS. 99¢

RED ROSY
CALIFORNIA PEACHES .... LB. **39¢**

SANTA ROSA
CALIFORNIA PLUMS .... LB. **59¢**

RED-RIPE SLICING
TOMATOES
LB. **39¢**

CALIFORNIA
NECTARINES
LB. **49¢**

CALIFORNIA WHITE
Seedless Grapes .... LB. **59¢**

WASHINGTON
Bing Cherries .... LB. **59¢**

SWEET
Yellow Onions .... LB. **19¢**